the Auburn Alumnews

AUBURN ALUMNI ASSOCIATION JANUARY, 1962 AUBURN, ALABAMA

BRICKLAYER OR GOLDBRICK?

How Many Bricks Will You Buy?

Construction Chief Tiger needs only $272,000 more to complete the Nuclear Science Center and Auburn's other two development projects.

For $10 you can buy and put in place 100 brick for Auburn. Join Auburn's 5,000 "bricklayers" who have already contributed to the Development Fund. Your certificate for membership in the "Honorary Bricklayers" is on page 3.

An Editorial For The Proud Of Heart—

Shall We Let Tech, Alabama Leave Us Behind?

By JERRY RODEN, JR., '46

In Birmingham there's an Auburn alumnus with an alert eye, a keen mind, and a fierce pride in his Alma Mater. Just before Christmas he found in *The Birmingham News* an article and picture that made his loyal heart burn. Forthwith, he ripped it out, dashed off an accompanying memorandum on his scratch-pad, and rushed it hither—without bothering with the services of his secretary.

The alumnus is Alvin A. Biggio, '26—better known to many as Mr. Al—, vice president of Liberty National Life Insurance Company. A portion of the headline on the offending article reads thus: "Wall Of Hot Cell For Georgia Tech Atomic Reactor Leaves Local Plant."

Mr. Al isn't angry that Georgia Tech is entering the field of nuclear research, or that the University of Alabama is doing the same. But he is upset that they are moving ahead while Auburn's plans to establish the most comprehensive nuclear research and teaching program on any campus in the nation are logjammed by a lack of funds—by the need to raise quickly less than $272,000 out of a total of $2,594,000. To get that $272,000 requires an average of only $10 per man from alumni that have not already contributed.

What Mr. Al wants to know is simply this: "Is there not enough pride in Auburn in the hearts of her alumni to do this job right now?" And he believes that the answer is an unqualified YES. The specific point of his pre-Christmas memorandum was that Auburn alumni will do the job if they are told without equivocation: "Alabama is building an engineering research center in Huntsville. Tech is building a nuclear center in Atlanta—**with your help, we can build one at Auburn now.**" The specific purpose of this issue of **The Alumnews** is to transmit Mr. Al's message clearly.

In an attempt to underscore the message and its importance, we have used a considerable portion of this issue, omitting and holding for a future date some other vital and interesting stories. We have done so with regret but without hesitation. Nothing, in our opinion, should now concern Auburn alumni as a group more than the completion of the fund drive for the Nuclear Science Center, the Library, and scientific equipment. Whatever space the message requires henceforth we will give—for this is an effort in which we must not fail. To get the full impact of the drive's significance, all readers should turn to page 4 for the results of an interview with Dr. Warren M. Andrews, '54, the brilliant young nuclear physicist who will direct the operation of the Nuclear Science Center.

Auburn has an opportunity to become one of the leaders in promoting peaceful use of atomic fission—if the majority of her alumni come through now. The minority and friendly corporations have already done their share by pledging and donating more than $2,322,000 of the $2,594,000 needed. The balance—$272,000 (approximately) — is small when one considers how many there are to give it. As mentioned before, the pro rata share for each non-contributing alumnus—if all could and would give—amounts to only $10 per person.

Some of course cannot, a few will not, but we believe that the great majority will do this and more. Like Mr. Al, we still believe in the Auburn Spirit as the spirit of the proud of heart; therefore, the only thing left to say is that the proper address for pledges and contributions is: The Auburn University Foundation, Auburn University, Auburn, Alabama.

GUIDEPOST

Behind The Headlines—

Auburn, Art, And The Human Soul

Too often we the people forget that "Man cannot live by bread alone." And we are even more prone to overlook the fact that music, painting, drama, and literature, specifically, afford vital food for the human soul—that without art (using the term in its comprehensive sense) man's intellect is in danger of sinking to the level of bestiality. I sometimes think that those who make educational appropriations are among the most neglectful in this matter; for the departments at Auburn which teach the arts, or arts and humanities if you prefer, are the most underfinanced of all.

Nevertheless, a goodly number of people on campus are determined that the arts shall not be neglected here. Among them are the students that compose the Auburn Union Fine Arts Committee, the Union management, and the various faculty members and students who are participating in the second annual Auburn Festival of Arts here next month (see story on page 3).

Auburn alumni in this vicinity and others that have time for a visit to The Plains should accept Miss Afton Morrill's offer of a Festival Brochure upon request and should choose and attend some of the events described therein. Alumni who have been away from campus for a long time and those who have returned only for football weekends might be surprised at the quality of entertainment they can find in festival events. Furthermore, alumni interest will promote the development of even better festivals for the future; there are many talented people on campus willing to perform if they are only shown that performance is desired by an appreciative audience.

* * *

Of Scientist and Bard—German-born and German-educated Dr. Werner Von Braun is Alabama's most famous citizen and one of the world's leading scientists. In public addresses, he has a penchant for quoting William Shakespeare when he wishes to illustrate a point forcefully. Teachers and students might find a moral in the fact that this great scientist of German origin has found it pertinent to be thoroughly familiar with works of the world's greatest poet, a bard who wrote his masterpieces in English verse.

* * *

Ag Hill—In *The Alumnews* story on enrollment last fall the line carrying the enrollment of the School of Agriculture was inadvertently omitted. William O. Jones '43 of Montgomery dropped us a note on Christmas Eve asking if the School of Agriculture, or Ag Hill, "is not a part of the University anymore?" It is very much so—very much so: enrollment for the School of Agriculture during the fall was 509; furthermore, the Ph.D. degree is now offered in more different subjects on Ag Hill than at any other spot on campus.

* * *

Young Artist—Our front page this time is the work of Jerry Johnson, Auburn senior in Advertising Design. The young artist is a native of Selma. He produced this page on very short notice and a full day ahead of schedule. We consider the quality of the work and the quickness of execution as marks of unusual competance.

* * *

Auburn's Pigeons—Half a stone's throw from the cubbyhole window stands old Alumni Gym, which for a number of years has been the nesting and rooming place for a drove of pigeons. Certain habits of pigeons increase the cost of janitorial service—particularly window cleaning—considerably. As a result AU's Buildings and Grounds Department has for the past couple of years waged intermittent warfare against the Alumni Gym flock. Periodically, a Negro lad from B & G slips out through the cubbyhole window and scatters grain on the first story roof just beneath. After the pigeons have become accustomed to feeding there, B & G mixes some lethal ingredients in the grain, and dead pigeons litter the adjoining rooftops.

With all due respect to B & G's practical purpose, I must side with the pigeons in the battle. For me the pigeons have become symbols of peace and gentleness—very much like the doves which they resemble. Their clucking, cooing, and playful flirtations furnish me company, entertainment, and inspiration. After the periodic poisonings, the view from my office window is barren and desolate.

Fortunately, the pigeons always return—either a few of them survive the poison and come back, or others replace them. Now there is another development in the warfare against them. A new round of grain strewing has just begun and the pigeons are refusing the pure grain placed to lure them to the coming lethal dosage. The Negro lad insists that they have been "goin' to college." (I think he's really on the pigeons' side too.) I take the survival of the Alumni Gym pigeons as an omen of the fulfillment of prophecy: perhaps the meek shall inherit the earth.

* * *

A Record?—Mrs. Marjorie Perry Russin '43 of Silver Springs, Md., and husband George have eight children, ranging from sixteen months to fourteen years. She would like to know if any other Auburn graduate can top her record—and by golly, if anyone can we would like to know about it too.

* * *

A Tribute—On January 4, Mrs. L. M. Ware died at the age of 62, after a lingering illness. Among the survivors in her immediate family are four Auburn alumni: her husband, Prof. L. M. Ware '17; her son, Lamar Ware, Jr., '45; and her two daughters, Mrs. Betty Ware Goode '48, and Mrs. Jenetta Ware Pickens '53. In a very real sense, Mrs. Ware had another family in which Auburn alumni number in the many hundreds: for 25 years she operated Garden Courts Apartments, which houses 70 students quarterly; for her (and for Professor Ware) Garden Courts was never simply a business; in fact it wasn't a business at all but an extension of the Ware household.

Mrs. Ware not only looked after the welfare of her boys while they stayed in Garden Courts; she also followed with deep personal interest their subsequent careers—she rejoiced in their successes and grieved in their tribulations. Since her death, we have learned from other alumni that Mrs. Ware's Auburn family did not end with her Garden Courts boys: also numbered in it were many of her husband's horticultural majors and young people she contacted in her work with the Baptist Church here. For a host of Auburn alumni, memories of this sweet, gentle lady will always remain a cherished part of the living Auburn tradition.

AUBURN ALUMNEWS — JANUARY, 1962

Vol. XVI, No. 11 — General Edition

PRESIDENT: Ben S. Gilmer '26; EXECUTIVE SECRETARY: Joseph B. Sarver, Jr., '37; EXECUTIVE COMMITTEE: Charles Cox, '52; Harry Burns, '40; Ralph Bolt, '50; Alvin A. Biggio , '26; David Roberts, '39; Winston S. Garth, '40; Edmund C. Leach, '15, ex-officio.

THE AUBURN ALUMNEWS is published by Auburn Alumni Association, Auburn University, Auburn, Ala. Jerry Roden, Jr., '46 is editor. The staff includes Bill Beckwith, '51, sports editor; Lester King, '51, AU photographer. The Auburn Alumnews was entered as second class matter February 4, 1946, at the Post Office, Auburn, Alabama, under the Act of August 24, 1912.

Beginning Next Fall—

Auburn To Offer Physics Doctorate

Graduate Dean W. V. Parker has announced that Auburn will initiate a Ph.D. program in Physics, beginning this coming September. Approval of this program marks another long, rapid stride for Dr. Howard Carr's Physics Department and for Auburn.

In November, 1958, the front page feature picture for **The Alumnews** showed Dr. Carr staring gloomily at a long row of empty chairs that should have been filled by physics professors that Auburn could not find. The accompanying story told why the chairs could not be filled: principal reasons were completely inadequate salaries, no space for research laboratories, and limited research equipment.

Salaries have improved somewhat, some new space for research has been obtained, and some new equipment has been acquired. The gains have been small, but the Physics Department has, nevertheless, built its teaching staff up to meet the stiff requirements of the Auburn Graduate Council for a doctoral program.

The heartbeat of this story lies in the fact that Dr. Carr has been able to build his staff largely because of the promise of much better research and teaching facilities: the proposed Physical Sciences Center now under construction is a major key to his success; the plan for a Nuclear Science Center on which construction will probably begin this spring has helped greatly.

Auburn's doctoral program in physics is intended to help meet a great and well-known need in the South and in the nation—to meet the demand for college physics professors and for the highly-trained physicists required by the rapid expansion of industry and technology in this region.

Specialized areas included in plans for doctoral study and research are theoretical physics, electron microscopy, nuclear physics, x-ray diffraction, solid state physics, and optics and spectroscopy.

A few statistics from the Physics Department's records of the past decade indicate the desirability and feasibility of establishing a doctoral program here. During the past ten years 154 Auburn students have earned a B.S. in physics and engineering physics. Fifty of them have earned Ph.D.'s in physics, most of them at institutions outside the State. Twenty-six of them are now teaching in colleges and universities, mainly in the Southeast. Fourteen recent students are now working for Ph.D.'s in physics at other institutions throughout the nation.

Members of the Physics Department staff serving on the committee responsible for the planning and preparation of the new doctoral program are Dr. Carr, Dr. James D. Louck, Dr. Gordon Hughes, Dr. John R. Shewell, and Dr. Paul P. Budenstein.

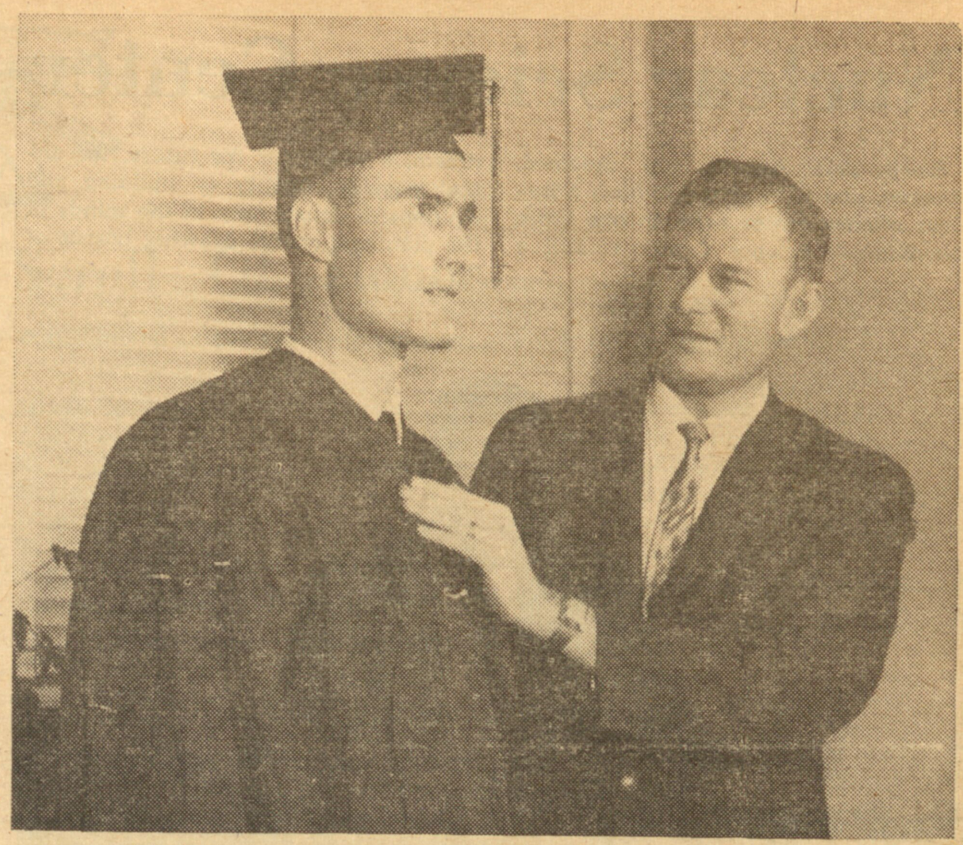

YOUNG PHARMACIST—Robert E. (Bobby) Starr (left) received his degree in pharmacy here in December at the age of 20—he was, of course, the youngest in the December graduation. With Bobby is his dean, Dr. Samuel T. Coker '51.

Auburn Presents Festival Of Arts

Auburn University will devote the month of February to its second annual Festival of Arts, which will feature music, drama, lectures, dances, and an art exhibit composed of the works of Auburn art students. All festival events are open to the general public, and only three of them (the three below marked with asterisks) carry admission charges.

Festival participants from throughout the University issue a cordial invitation to Auburn alumni to attend the events of their choice. Afton Morrill, student chairman of the Auburn Union Fine Arts Committee says, "Your Auburn Union will be pleased to send a Festival Brochure containing full details of events—including dates, times, and location on campus—to any alumnus interested. Just drop a card or letter to our committee."

Brochures will be printed by the time **The Alumnews** reaches its readers. Following is a brief resume of scheduled events:

The Robert Shaw Chorale* appears in the Student Activities Building for a guest concert on Feb. 6 at 8:15 p.m.

Reading Matter for Fallout Shelters—In the Union Bradley Lounge on Feb. 9 at 7:30 p.m., Dr. Norman A. Brittin — Shakespearian scholar and a man of subtle humor and broad knowledge—will present "Some Reflections" on this subject as a Festival of Arts special lecture.

Dr. Brittin

Showboat (the movie) will be shown in Union Ballroom at 7:30 p.m. on Feb. 6. On the same day the **Student Art Exhibit** opens in the Union Gallery and will remain on display all day—from 7:30 a.m. to 10:30 p.m.—through Feb. 24.

Jazz Concert—Bob Richardson's Trio will offer a concert of modern jazz in Union Ballroom at 8:15 p.m. on Feb. 7.

The Titan, a movie featuring the story, life, and times of Michelangelo, will be shown in Union Ballroom at 4 p.m. and again at 7:30 p.m. on Feb. 8.

The Auburn Knights will present a concert of favorites in their own inimitable style in Union Ballroom at 7:30 on Feb. 13.

The Birmingham Symphony Orchestra* will perform in Student Activities Building at 8:15 p.m. on Feb. 13.

The Dance—A special presentation by Mrs. Louise Turner and her Auburn Dance Corps will take place in Union Ballroom on Feb. 15 at 8:00 p.m.

The Marriage of Figaro—Craig Hankenson's Auburn Opera Workshop production of this opera will be presented in the Music Hall at 8:00 p.m. on Feb. 19, 20, and 21.

The Night of the Hunter—a dramatic reading by John Gray and his speech class—will take place at 8:00 p.m. in the Faculty Club Lounge on Feb. 20 at 8:00 p.m.

Anna Sophia Hedvig*—an Auburn Players production under the direction of Lois Clark—will be presented in Players' Theatre at 8:15 p.m. on Feb. 21, 22, 23 and 24.

Latin American Affairs—The Auburn Conference on International Affairs on Feb. 22 and 23 will feature a series of nationally-known speakers on the history and present political and economic conditions of Latin America. The series will offer morning, noon, and evening lectures with intervening panel discussions (for full details write for the "Festival Brochure").

Beaux Arts Ball will take place in Union Ballroom at 8:00 p.m. on Feb. 24.

Auburn Engineer Chuckles

Wife: "I thought you were going to the lodge meeting tonight?"

Husband: "It was postponed. The wife of the Grand Exalted Invincible Potentate wouldn't let him out tonight."

Flowers Seeks Attorney General Post

Richmond Flowers '42, Dothan attorney and former state senator from Houston and Henry Counties, has announced his intention to qualify as a candidate for the office of Attorney General of the State of Alabama. Flowers will be a candidate in the Democratic primary to be held May 1.

Selected by the Capitol Press Corps as the Senate's best orator in the 1955 legislative session and outstanding freshman senator in the 1957 session, Flowers was also given a citation in 1956 by U. S. Sen. Lister Hill for his efforts in establishing the $1.5 million Southeast Alabama Hospital at Dothan.

A native of Dothan, Flowers attended public schools there. He took his prelaw work at Auburn University and received a degree in law from the University of Alabama in 1948, after his return from military service in World War II.

He entered the U. S. Army as a private, attaining the rank of Captain, serving with the Medical Department in the Pacific Theater as a member of Gen. Douglas MacArthur's special staff.

Flowers has practiced law in Dothan since receiving his law degree and is presently president-elect of the Houston County Bar Association. He is a Mason and member of the VFW, Elks, and Dothan American Legion Post, where he served as Commander. He is a member of the Methodist Church, where he teaches a Bible class and is a Methodist lay speaker.

Flowers' wife, the former Miss Mary Katherine Russell, comes from a pioneer Jackson County family. The Flowers have three children: Richmond, Jr., 14; Jeff, 9; and Mary, 6.

Richmond Flowers . . . candidate

On Politicians–News But No Views Given

In keeping with the established policy of the Auburn Alumni Association, **The Alumnews** will endorse no candidates in the forthcoming political campaigns. On individual candidates our policy is one of strict neutrality.

However, the fact that an alumnus seeks political office is news. **The Alumnews** will, therefore, carry stories telling of any alumnus's candidacy along with a brief biographical statement.

It will not carry details of platforms and candidates' opinions—except in the case of issues directly relating to the welfare of public education and in the case of a candidacy for office that deals with educational policy or appropriations directly. On educational planks, we will endeavor to summarize the position of candidates for major state offices, including in that case those of both alumni and non-alumni.

Candidates wishing notice of candidacy, picture, and brief biographical resume to appear in **The Alumnews** are responsible for transmitting the material directly to the paper. We assume no obligation for publication otherwise.

Quotation of the Month

"I do not agree with a word you say, but I will defend to the death your right to say it."—*Voltaire* (to Rousseau)

Membership Application

BUILDERS OF A BETTER AUBURN

Enroll me as one more Auburn alumnus wanting to build Auburn University to new levels of quality, beginning with Development Program objectives of a Nuclear Science Center, library books, and scientific equipment. I enclose $.....

Please make checks payable to

AUBURN UNIVERSITY FOUNDATION

Gifts are tax-deductible under current regulations for non-profit education institutions.

name class

street

city zone state

Nuclear Science Center—A Dream Takes Form

Since 1946 Auburn has dreamed, planned, and worked to establish a nuclear science center here. In one sense our Nuclear Science Center is still a dream, a vision for the future: the actual physical facility — building and equipment—exists only in the minds of the planners, on the drawing boards of the architect, and in a fragile cardboard model; no concrete has been poured for its foundation; and even the campaign to provide funds for its construction is not yet complete.

IMAGINATIVE PLANNING—No other campus has developed a program to encompass as many phases of nuclear technology and its application as that Dr. Warren M. Andrews '54 (above) is planning for Auburn's proposed Nuclear Center.

But in another sense the Auburn Nuclear Science Center is a reality; the formative process has begun: the architect's plans near completion; the fund campaign is within reach of the goal so that a final burst of enthusiasm can bring it to an early conclusion; the University administration anticipates the beginning of construction during the coming spring; and the core of the Nuclear Science Center staff is already on campus working.

The most tangible evidence of the reality of the Nuclear Science Center is the presence here of two men that now —along with a secretary—constitute its staff. In a temporary office in Sugg Hall work two bright young Ph.D.'s—Dr. Warren M. Andrews '54 and Dr. Harold Zallen. Their presence here means that the long years of planning and dreaming are already beginning to bear fruit with the promise of greater harvests ahead: Auburn was able to attract these two capable scientists only because of her plans for a Nuclear Science Center; Dr. Andrews, an outstanding young nuclear physicist, will become Director of the Center; Dr. Zallen, an experienced radiologist, will become its radiological safety officer.

Drs. Andrews and Zallen are both contributing currently to the enrichment of Auburn's academic program: Dr. Andrews is teaching an advanced course in Reactor Physics; Dr. Zallen is teaching a course in Public Health for the School of Pharmacy—and more importantly both are working and planning so that there will be no delay in making maximum use of the proposed Nuclear Science Center as soon as it has been completed.

As a result of Dr. Andrews' presence here since last April and his prior consultant visits, a comprehensive nuclear science program for Auburn University is taking shape. No other campus has developed a program to encompass as many phases of nuclear technology and its application as that contemplated here.

Seven of Auburn's schools already have specific plans for teaching and research programs in the Nuclear Science Center. They are Engineering, Science and Literature—particularly its Physics Department—, Agriculture, Veterinary Medicine, Pharmacy, Chemistry, and Home Economics. Dr. Andrews has spent long hours with faculty members from these schools to determine how the Center can serve their teaching and research programs most effectively. Then he has spent additional hours—adding up often to a seven day-and-night week—working with slide-rule, books, paper, pencil, and a model of the Center.

Each time that a new idea for use of the Center has taken definitive shape, Dr. Andrews has then paid the architect a visit to work with him on revision of plans. As a result the finished plans soon to come from the drawing boards will meet specific requirements for making the Center a university-wide research and teaching facility.

The idea of a comprehensive nuclear science program here did not, of course, originate with Dr. Andrews: it first occurred to Dr. Fred Allison—former head of the Auburn Physics Department and then Dean of the Graduate School—back in 1946 when he saw the unlimited possibilities for peaceful use of nuclear energy; Dr. Allison took his idea to President Ralph B. Draughon and Auburn's dream of a Nuclear Science Center was born.

In March, 1957, Dr. Draughon appointed a Nuclear Science Committee composed of representatives from each University school with an interest in nuclear science. Since then the committee has studied the possibilities and formulated proposals.

With the assistance of the Nuclear Science Committee, Dr. Andrews has taken the original idea and the results of Auburn studies since 1946 and has translated them into a detailed plan, ready for execution. He has done this, as he is quick to point out, with the expert assistance of many faculty representatives from across campus and full support from the University administration. (It seems fitting that Dr. Andrews is one of Dr. Allison's former physics students.)

Dr. Andrews is also working on a problem that has long hampered the realization of Auburn's plans for a comprehensive nuclear science program: too few people in Alabama have understood the far-reaching implications of the use of nuclear energy for peaceful purposes. Dr. Andrews has prepared and delivered to civic and industrial audiences a speech to give insight into the great potential that Auburn proposes to help develop. Space does not permit the presentation of his full text here but a summary of some of his major points seems pertinent:

Peaceful usese of nuclear energy can be divided into two categories: (1) The production of power for use in generating electricity, in the propulsion of large ships, and in space heating. (2) All other uses—a category so broad, with so many varied possibilities, that no special phrase or term can suggest the potential.

Most nuclear science research centers on other campuses have been developed specifically to deal with problems related to the first category. And the average person, who is prone to think of using nuclear energy in terms of that category, may be inclined to believe that the important work in this area has been done. Actually the practical use of power from atomic fission is in its infancy. Many basic and applied problems for the scientists—particularly for the research engineer—remain to be solved. Auburn's Nuclear Science Center is being designed with maximum flexibility to permit research and teaching **in both categories.**

Questions — Large And Small

The questions that nuclear science research may answer range from the most abstract and theoretical to the most everyday and practical: To the physicist the nuclear field offers the challenge of obtaining a complete understanding of the structure of matter and its nuclear properties—today scientists still do not completely understand why the nucleus of an atom even stays together. To the home economist nuclear science offers the possibility of establishing many facts of benefit to the housewife—for example, discovering the principles for a better washing machine or a detergent (perhaps one that will work as miraculously as the ads now suggest).

To suggest a few other of the many possible activities that may take place in Auburn's Nuclear Center: Veterinary Medicine can use radioactive tracer techniques to follow the distribution of nutrients and pharmaceutical chemicals in animals; agricultural scientists can use the same techniques to check a plant's fertilizer intake and thus determine the relative efficiencies of different fertilizers; the geneticist can use radiation to produce mutations and thus give new insight into heredity; veterinarians can use radiation in the treatment of disease and tracer techniques in making diagnoses; engineers can use radioactive isotopes to develop methods for quality control in industrial production; civil engineers can study the problem of disposing of radioactive waste and of providing radiation shielding.

Research and teaching proposals for such uses of the Auburn Nuclear Science Center have already been prepared and others will follow. When the Center is completed — probably within a little more than a year from now—it will provide many fascinating stories for the pages of **The Alumnews.**

* * *

About The Director Of The Nuclear Center

Born and reared in Montgomery, Dr. Warren M. Andrews is the son of J. Warren Andrews '16, Montgomery banker. Dr. Andrews received his B.S. in Engineering Physics here in 1954. Thereafter he earned an M.S. in Physics at Vanderbilt University, and M.S. in Nuclear Engineering at the University of California, and a Ph.D. in Nuclear Engineering, also at the University of California.

Included in Dr. Andrews professional experience—prior to his return to Auburn as assistant to the president for the Nuclear Science Center—were three years as a nuclear engineer with Aero-Jet General Nucleonics and two years as a basic research scientist in neutron physics at Lawrence Radiation Laboratory in Livermore.

While with Lawrence Radiation Laboratory, he was one of the scientists there featured in a *New York Times Magazine* article on the "very young and very bright young men who are devising the weapons of tomorrow."

With American Tel and Tel—

Outstanding Alumnus Gets New Post

Henry T. Killingsworth '19, vice president of American Telephone and Telegraph Company, has been elected a member of the board of Directors of Southern Bell Telephone Co. A native of Georgia who was born and reared at Ft. Gaines, Mr. Killingsworth spent many of the early years of his business career in Atlanta.

After serving in World War I, he graduated from Auburn University in 1919 and entered the employ of the American Telephone and Telegraph Company in Atlanta. He later filled assignments in New York, Cleveland and Denver and returned to Atlanta during World War II, serving there until 1948.

He was appointed General Manager of A. T. and T.'s Long Lines Department in New York in 1948 and the following year was elected Vice President.

On January 1, he moved to the General Headquarters Staff of A. T. and T. to coordinate Bell System defense activities and services.

Mr. Killingsworth is a member of several technical societies. He formerly was a trustee of the U. S. Council of the International Chamber of Commerce and President of the Telephone Pioneers of America.

Mrs. Killingsworth is the former Hazel Jeannette Scott, of Decatur, Georgia.

Henry T. Killingsworth

Education Students Win Highest Honors

Johnny can be on the lookout for some very bright teachers from Auburn. All three students graduating here with highest honors on Dec. 15 were education majors.

Members of the trio, their honor point averages, and their hometowns are as follow: Wayne C. Curtis, 2.91, Troy; Mary Evelyn Orr Adams, 2.87, Hartselle; and Laura Z. Smith Spence, 2.87, Tuskegee.

For Auburn's honor point system, 3.0 is perfect. Problems in Physical Education proved the biggest academic stumbling block for this bright trio of future teachers. For example, Wayne C. Curtis, an Agricultural Education major, fell to a C-level performance in two PE courses. Otherwise his record was straight **A's** throughout.

Graduating with honor at the same time were another education student—James A. Davis from Columbus, Ga.—and a chemical engineering student—James D. McMillan from Birmingham.

Quotation of the Month: A room without books is a body without a soul.
—Cicero

Auburn Alumni Scroll Of Honor

Composed of all Alumni not previously listed who pledged or contributed to the Development program prior to December 22

1881
Thomas D. McGough, Sr.

1891
Charles B. Glenn

1895
Benjamin G. Jennings

1897
George L. Faucett

1898
C. Edward Harrison

1899
Colonel S. Crew
Frederick R. Daly
*Jones S. Gilliland

1900
Frank H. Anderson
John A. Matthews

1901
W. H. Haigler
**James K. Haynie
*Myron D. Kahn
S. H. Roberts
Holland M. Smith

1902
James B. Garber
Benjamin R. Sawyer
Richard B. Shepard

1903
Clarence L. Jenkins

1904
John W. McConnell
Carl Whorton

1905
Obie B. Cooper
Ralph Dudley

1906
Thomas L. Dickson

1907
William P. Watkins

1908
**Henry H. Booth
Macon C. Ellis
W. E. Elsberry, Jr.
William S. Hurst
Thomas W. Smith

1909
Albert L. Clothier
Benjamin E. Harris
James B. Holman
Rufus Peerson
George W. Penton
William A. Redd, Jr.
Warren F. Smith

1910
William L. Christain
Thomas. H. Edwards
Louis B. Ehrlich
William W. Garrett, Jr.
Walter B. Jones
Bertram Kaufman

1911
Riley G. Arnold
William L. Lamar
George W. Lewallen
Albert B. Moore
Charles Moore
William J. Smith

1912
N. Gillis Cammack, Jr.
Robert B. Centerfit
J. Gilbert Horning
Ernesto F. Lopez
Grady M. Weaver
Thomas H. Whitfield
Hugh H. Williamson, Sr.

1913
W. C. Davis
J. Frampton King
Robert C. Lett
James H. Stacey

1914
Andrew H. Barnett
Robert L. Kenan
Lester H. Lewis
Andrew J. Noble
Boyd M. Philips
Charter H. Taylor

1915
Leon J. Bonner
Clyde A. Donahoo
J. Gunter Grant
Franklin A. Hart
F. Henry Kohloss
Everett Lay
Leonidas P. Sweatt

1916
Richmond Y. Bailey
John H. Campbell
Robert E. Cammack
Wm. Davis Crawford
C. E. Newman
Albert M. Peck
James Morris Peters

1917
Azberry Flowers
Edward B. Henry
Lovic P. Hodnette
Annalee Edwards Smith
Phillip A. Terrell
Jesse J. Warren

1918
Sam Barton
Earl D. Williams

1919
Adrian F. Alsobrook
Lamar Cantelou
McKenzie Heath
Helen B. Jackson
Conway J. Justice
Howard C. Kilpatrick
Leroy L. Self
Lansing T. Smith, Jr.
Henry C. Snellgrove
Alma Smith Stoves
Lewis C. Vaughn
George M. Wood, Sr.

1920
Lyle Brown
John B. DeRamus
Charles W. Edwards
George L. Foster
William W. French
Junius R. Gardner, Jr.
Charles M. Gray
Walter L. McArthur
James M. Oliver
Reuben J. Plant
C. Max Sabotka

1921
Almarion D. Bell
Herbert B. Barks
Sam T. Barnes, Jr.
Daniel E. Bivins, Jr.
Merlin Hagedorn
Lyle J. Hillman
Frank S. McFaden
Hubert W. Nixon
Frank P. Page
Grover W. Ray
James W. Shealy
William G. Simpson, Jr.
Benjamin B. Stokes
James W. Vaiden

1922
J. Harvey Allen
Julian C. Bailey
Morris Barton
James C. Blalock
Ray O. Conwell
**Robert J. Cooper
R. Orrick Davis
B. Frank Hatchett
Henry L. Hood
Louis F. Loveman
H. Eugene Monroe
Sherman L. Muths
Fred W. Osborn
Roy T. Porter
W. Bryan Proctor
John Sanders, Jr.
Hugh G. Spurlock
Zack T. Trawick
John F. Tribble

1923
Fred J. Chesser
James R. Davis
John W. Ford, Jr.
Homer F. Gibson
Beverly R. Holstun
Wilella Plant Ingalls
Julian H. Jackson
Ingram P. Johnson
J. Mid Jones
Alexander F. Lankford
James L. Lawson
Browne G. Linder
Clare Weaver Livingston
William H. Parker
Joe T. Pilcher
Philip Preiss
Raymond M. Reaves
Joe H. Rountree
Charles R. Saunders
Wm. Douglas Thomason
William P. Whitlock

1924
Julian Brown
Franklin A. Clark
William B. Goodwyn
Nick W. Harris
B. P. Livingston
E. Russell Moulton
Lee A. Naftel
Irving Patrick
Roy O. Russell
Crawford A. Samford, Jr.
Beverly H. Swango
Leldon H. Tapscott
Philip S. Timberlake
Clarence W. Warner

1925
James W. Bealle
John B. Braswell
Robert L. Burns
Harold P. Creel
Hugh S. Drake
William E. Glenn
Ernest E. Hale
Albert T. Harris
Carrie Torbert Hope
Edward J. Hugensmith
William D. McLaren
Frank M. Mathews
Robert C. Pace
Alice Cary Pick
A. H. Pat Riley
Warren T. Savage
James B. Simmons
Henry D. Stephenson
William M. Wallace
Charles T. Woodroof

1926
Philip Alexander, Jr.
Martin F. Beavers
George H. Bewig
Thomas Henry Blake
W. Arnie Brown, Jr.
Caleb B. Burgoyne
Thomas L. Crowder
R. R. Easter
William R. Gray
Benjamin G. Hall
R. George Isbell
John H. King
James P. McArdle, Jr.
Richard M. Miller
A. Cecil Moore
Clara E. Y. Moulton
James L. Pollard, Jr.
Robert E. Pride
William R. Revel
George B. White
Owen F. Wise
John L. Wright

1927
Alex P. Ansley
Robert E. Ashcraft
Henry G. Cadenhead
Henry L. Cummins
Joseph M. Edwards
J. J. Flowers, Jr.
W. Hugh Francis
Magnus J. Gorrie
William F. Gulledge
W. T. Harrison
James M. Herren, Jr.
James A. Hightower, Jr.
John B. Hollingsworth
Forney H. Ingram
Seth Johnson, Jr.
James B. Leslie
A. Rube Moseley, Jr.
Charles U. Patrick
Gertrude Gerber Phillips
Geoffrey B. Phillips
Ed Price
Eldon A. Pruett
W. H. H. Putnam
Marvin H. Stoves
Marvin H. Simmons
William H. Stoves
Shelby L. Worley

1928
William E. Bankson
Roy C. Cargile
James E. Carter
Alton C. Edwards
Charles D. Greentree
Findley E. Hubbard
Robert F. Kirkpatrick
George N. Lagrone
John McCaa
Malcolm J. Meadors
James H. Nunn
Ernest L. Potter
John A. Reddock
Bernard A. Reynolds
O. P. Richardson
Harold S. Strickland
Fred L. Tucker
James R. Wilkinson
Oscar E. Williams
James A. Wilson
William F. Wright

1929
Olin N. Andrews
Charles Talmadge Bailey
John M. Brown
W. T. Bullock
W. Baxter Collier
Ralph A. Ellison
Hazel Arant Goodman
Walter R. Hebblewhite
Henry W. Hinton
Charles T. Ingersoll
Walter R. Kirkwood
John H. Kitchens
Evelyn Henry Leslie
Emma Joe Atkins Lindsey
Ernest L. Mayton
Grover T. Nichols
J. C. Oliver
John R. Parrish
Edward W. Peake, Jr.
Hugh M. Riddle
Sam S. Romano
Lewis L. Sellers
Oliver F. Smith
Euil Snider
Raymond E. Spann
Maurice W. Turnipseed
Frank E. Tuxworth
Pertice Tucker Walker
Leonard C. Yancey
John J. Young

1930
Mignon Mallette Andrews
Andrew E. Burnett
Henry O. Davis
Delma C. Durden
Carroll H. Early
Harriet Bomar Ellis
William L. Gantt
Arthur A. Hester
W. Guy Hood
Earnest W. Howell
Louie G. McDonald
William F. Ledyard
Avery L. Morrison
Wm. F. Nabers, Jr.
Sidney J. Nethery
L. J. Nix
John T. Ogletree
Bertice Q. Scruggs
John E. Taylor
J. Eugene Walsh
J. E. Washington
Hugh R. Williams

1931
George E. Arndt
Stewart Mac Champion
John L. Christian
William H. Coppedge
Bailey T. DeBardeleben
M. Tompkins Evans
George W. Fahrubel
Claude W. Frazer
Myrtle Love Good
John G. Goodman
William G. Granger
Frank T. Hanby
Glenn M. Hawkins
Arnold W. Herren
Joseph A. Hester, Jr.
Jeff B. Hudson
Frank M. Jones
Olin H. LeNoir
Tinnie M. Hunt McGinty
Miriam Moore Martin
Lois Adamson Mayton
Mildred M. Scarsbrook
Mary Claude F. Silvey
Winston G. Stevenson
Price J. Young

1932
Cleveland L. Adams
Albert B. Allen
Harry D. Barnes
William M. Blakey
Jesse V. Boyles
Virgil O. Callaham
Alfred Q. Campbell, Jr.
John D. Canterbury
Tommy Coleman
L. Bill Crouch
Hubert R. Culver
John B. Dunbar
Jane Yarbrough Ennis
George W. Harrison
Foy Helms
W. Herbert Johnson
William H. Johnson
Julian C. Kennamer
L. Reagan Lonnergan
Mary McPhail Newman
Samuel H. O'Hara
Andrew M. Patterson
Julius L. Patterson
Eugene G. Roberson
Gladys Steadham Stewart
Pearl Stroud Sublett
A. Lee Teague
W. Wilburn Timbes
Thomas A. Ventress, Jr.
John W. Williams
Robert E. Williams, Jr.
Fred J. Wullenbucher

1933
Charles J. Cregar
Edward M. Farrior
John R. Farris
Grady A. Fuller
Alfred C. Harrison
George Lee Johnson
Aubrey A. Lewis
Verna P. McDonald
Barney M. Muse
Joe Phillips
John P. Roberts
Nelson H. Thomas
Leonard T. Wagnon
John C. Williams, Jr.
Sarah H. Wilson
William D. Wilson
Robert E. Wingard
Nettie Mason Woodyard

1934
Odis G. Aldridge
John T. Andrews
Estel L. Bottoms
Kenneth N. Byrne
Collins Cameron
Minnie Collins Cargile
Marian Cotney
Andrew M. Dinsmore
Raymond C. Roberts
Lawrence Ennis, Jr.
M. William Freeman, Jr.
William E. Friel
Edna McGowan Gibson
Howard W. Green
Julian A. Greer
Mary Louise H. Hanby
Ben W. Hutson
George S. Jones
George E. Lourie
Warren McMahan
Oliver O. Manning
Roy F. Moon
Samuel G. Norris
Robert F. Perry
W. Hunter Smith
Andrew L. Thome
James A. Vann, Jr.
Wellborn E. White
Oliver C. Wiley

1935
Lewis E. Bell
Ruth Stodgill Cammack
William A. Chalkley
John B. Devours
John Givhan
Ralph R. Jones
Morris H. Moses
Hoyett A. Ponder
William L. Richardson
Robert H. Rutland
Harold C. Stanley
Carl W. Stewart
Elizabeth J. Stewart
Jack C. Stewart
Roy Taylor
William B. Turk
Sara Shealy Wilkes

1936
*Wendell Holmes Allen
Woodrow H. Barnes
Robert F. Blake
Jane Slack Blake
Howard E. Carr
Mary Enloe Coleman
John R. Copeland
Sara Handley Crook
Wood T. Dozier
Anne Pittman Elder
William G. Emrey
Philip Fletcher, Jr.
Lois Bailey Friel
John L. Hall, Jr.
Armstead T. Hanson, Jr.
Herman L. Harris
Sarah F. Ashurst Harris
R. Samuel Jones, Jr.
Robert P. Jones
C. D. King, Jr.
Lucile Mallette
Kathleen Russell Miller
Herbert K. Payne
Ed L. Powers
Joseph H. Rogers
Glenn B. Smith
Walter Thomas, Jr.
William F. Thomas
Hulbert B. White
Mark J. Williams

1937
Carolyn Taylor Carr
William M. Clark
Basil K. Collins
Joel H. Eaves
William D. Edwards
Harry B. Eiland
Verl R. Emrick
Robert J. Friedman
L. Jefferson Fuller
John A. Garrett
Walter E. Harbeson
W. Frank Jones, Jr.
William M. Jordan
Joseph A. Little
William H. Meadows
George O. Miller, Jr.
Terry S. Mosley
Julien Phillips, Jr.
Joseph L. Power
Charles S. Roberts
Paul E. Shoffeitt
Robert E. Spruiell

*Memorial Gift
**Deceased since Gift

Charles C. Strozier
Paul M. Talmadge
Bessie H. Thomason
John Paul Tipper
C. Paul Vickers
Eugenia R. Weekley

1938

Addie Gilham Adourian
Missak H. Adourian
Thomas Z. Atkeson, Jr.
Elizabeth L. Bryan
Jackson A. Carr
Floyd Pugh Chappell
Aubrey A. Clemens
Franklin S. Clemens
Frank Y. Conner, Jr.
Holland E. Cox, Jr.
Charles R. Crook
Margaret M. Dilworth
James T. Doughtie
Mary Pearce Friedman
James Leo Hall
A. A. Hamric
Sarah Haynes
Sarah Hudspeth
Sterling W. Jones
Thomas M. Martin, Jr.
Abram B. Metzger
Hampton Miller
G. Thornton Nelson
Gayle Riley
Walter Rosene, Jr.
Maurice C. Shannon, Jr.
Mason Studdard
Harry A. Taylor, Jr.
Coburn H. Thomas
David H. Traylor
Jack S. Vann
Henry G. Webb, Jr.
C. Frank Wilkes
Hilda Pope Young

1939

William J. Alverson
Robert W. Anderson
Joe Bob Andrews
Thomas W. Athey, Jr.
Charles F. Beckert
John C. Bullington, Jr.
John H. Camp
Elmore Millsap Cantelou
Thomas A. Cheatham, Jr.
Zollie S. Cowart, Jr.
Frank C. Curry
Leander M. Dickinson
Sam H. Dorfman
Frank A. Finney
William M. Hargett
Fannie Higgins
James R. Hubbard, Jr.
Mary Hulsey
Forrest H. Ingram
Homer L. Jacobs
Thomas H. Johnson, Jr.
Robert C. Johnston
Carl H. Jones
Don C. Kyle
Jordan W. Langford
E. Herschel Lindsay
Thomas P. McCabe
H. Clyde Mabry
Juanita Callaway Mayo
Samuel T. Memory
Malvern C. Morgan, Jr.
Jack M. Munger
W. Alton Murrah
Charles S. Myers
Clayton O. Nordan
Rachel Hereford Oden
Thomas C. Owen
Lucille Pease Riley
Ernest M. Robinson
Mittie Welsted Strozier
James N. Swift
W. Davis Thompson
Harold B. Title
Hoyt M. Warren
Horace W. Weissinger
Estelle Breeden Wingard
Seymour Wolf
Andrew B. Woods, Jr.
Larkin W. Yates

1940

Paul O. Anderson, Jr.
Starling W. Baker
Robert C. Bamberg
G. W. Cantrell
William T. Coker
Sara Morris Cowart
Bernard M. Crow
Lallie Cook Dawson
Robert F. Duke
John C. Elder
Gibson O. Etchison
Ernestine Torbert Fuller
George T. Gerakitis
John Erby Hall
Larkin H. Harris
K. Lamar Hart
George S. Hiller, Jr.
William F. Johnston
J. Austin Jones
Earl F. Kennamer
W. Charles Knight
William G. Lewis
George G. McFaden
J. Herschel Moseley
L. B. Murphree
Paul R. Nichols
Charles B. O'Reilly, Jr.
Orville L. O'Shields
Mildred Sconyers Payne
Rufus W. Porter, Jr.
Emily Akin Smith
Charles H. Sims, Jr.
Jack T. Smith
William P. Swift, Jr.
C. Wilson Taylor, Jr.
William H. Taylor
Joseph B. Turner, Jr.
Charles C. Vickrey
Robert D. Wilkinson, Jr.
Robert J. Wilson
James P. Wood

1941

Frances Andrews
Conce G. Bramlett, Jr.
A. H. Butler
Alice Little Clark
Elwyn O. Creel
Richard P. Darden, Jr.
Spurgeon L. Davis
Freda Kyle Gravlee
William G. Greene
Doris Campbell Hardwick
Sara Webster Hart
J. Carolyn Henderson
Alma Holloday
Thomas G. Hubbard
William O. Hudgins
James A. King
Jack E. LeMay
George L. Lewallen
Jack Loeb
Anna Belle C. McCabe
W. Charles Malone, III
Geneva Marshall
Virginia Carroll Miller
Martha Bankhead Molloy
Leonard W. Moyer
Earnest B. Nix
Madge Pennington
Stephen S. Pierce
Conyers B. Relfe
Gladys Hill Robinson
Martha Vann Rogers
James W. Rutland, Jr.
Milton P. Sause
J. Douglas Sellers
Troy F. Sewell
Harold C. Sharpe, Jr.
Sybil Richardson Sharpe
Elizabeth W. Stewart
Ruth King Trammell
F. Jewell Whatley
Margaret Whatley
A. Garland Williams, Jr.
Mansel Wolf
David E. Young

1942

Catherine Orr Baker
Billie Owen Beckman
Richard C. Callaway, Jr.
John T. Cope, Jr.
Benjamin H. Craig, Jr.
M. Lawrence Crawford
Christine B. Danner
J. Jerome Davis
Jack H. Dick
William R. Dobbs
S. W. Dudley
Samuel M. Eich, Jr.
Charles T. Farrow
Thurston L. Faulkner
Edgar C. Gentle, Jr.
Edward D. Gilmer, Jr.
James A. Griffith
William O. Hairston
Margaret G. Hall
George C. Hardwick
Fred T. Hebson
Alex M. Hunter, Jr.
Jesse L. Jordan, Jr.
Charles M. Kelley
Roland W. King
John D. Lee
W. M. Lewis
Mary Ella F. Lyons
William C. McClanahan
Herbert S. McKay
George D. H. McMillan
Gordon A. Main
Luman M. Mayo
Azalia Painter Moses
Harry D. Norman

SCROLL OF HONOR

Robert G. Orrison
Clyde Dykes Peck
Fariss Prickett
Thomas O. Roby
Joseph L. Rodgers
Robert A. Sawyer
John L. Scarborough
Clarence E. Scarsbrook
Mark S. Skelton
Jack R. Snow
Wells M. Stanley, Jr.
Leland E. Starr, Jr.
Emma Nell Parrish Starr
Jack R. Tanner
James E. Thompson, Jr.
Lorenza V. Tindal
Francis S. Tucker
Irene Blake Warren
John K. Weaver
Ruth Ziglar Weed
Verna Foster Whitten
Kenneth Whittington, Jr.
Byron B. Williamson, Jr.

1943

James L. Allegood, Jr.
Lillian B. Altman
Jean Cogburn Atkins
J. Walter Barr
Thomas Lee Bass
Harry A. Binford
Alvis G. Briscoe
Bill R. Brooks
George L. Byars, Jr.
Alfred R. Carlton
William P. Coats
Robert F. Conner
Charles M. Cousins
Dora Robinson Crum
Maud McCall Davis
Willie Dee DeBardeleben
Joseph S. Eddins
Henrietta Story Ellard
Emmett C. Farrington
Marvin E. Griffin
John D. Grimes
Luther J. Haynes
Ernest A. Herlong, Jr.
Jean Hoffman
Thomas M. Hoover
Robert C. Horn
Clarence W. Horton
Jasper E. Jernigan
Edward O. Jones, Jr.
William O. Jones
Florence Clapp Langford
James P. Lewallen
John A. McCrory
Juliette S. McGilvray
C. Royce McMeans
Betty Bell Main
H. Edward Mitchell
Gabriel W. Osburn
John E. Pittman, Jr.
Stanley W. Plant
Coy H. Poitevint
William H. Ryan, Jr.
Harold E. Streetman
David C. Till, Jr.
James D. Tyler
Clyde D. Ware
Nancy Ray Wendling
Mary Lou T. Williams
Horace P. Williamson, Jr.
Mabel W. Williamson
Homer Wright, Jr.
H. Evan Zeiger

1944

Fred Allison, Jr.
Robert C. Barnes
Joseph D. Brabham
Mary Jo Spradley Bridges
Grady A. Brown
Howard A. Buchanan, Jr.
David E. Buck
Grover L. Burchfield, Jr.
Charles N. Cobb
James Cooper
Dorothy Morgan Durrett
Cornelia McCartney Foote
John R. Gregory
Frank G. Hall, Jr.
Roy O. Hill, Jr.
George M. M. Hopkins
James F. Huggins
Mary Foshee Jones
Pyron Keener
Ralph Killebrew
Alton S. Little
William H. Lyons, Jr.
Elinor Bell McClure
Andrew J. McLeMore, Jr.
William E. Mayben, Jr.
Addie Crowder Metzger
Henry G. Pinkston
Drusilla M. Saunders
Robert B. Smith
Lilbern C. Stevens
Addie Louise J. Tullis
Frank H. Vogler
Cullen M. Ward
Hubert B. Wells
Sara Campbell West
Cole J. Young, Jr.

1945

Sue McDonald Barnes
Robert G. Brown
Herbert I. Burson, Jr.
William F. Coppage
Edward J. Davies
Virginia H. Dockery
G. Littleton Edwards
Virginia Beall Elliott
Esther Carter Fuller
Mary McClendon Graves
Henrietta C. Jernigan
Lewis B. Johnson
Sue Hawkins Jones
Si Mathison
Amelia Keller Rainer
Anacile Riggs
Pattie Upchurch Sauls
Elizabeth Mackie Stevens
Exa Till
Martha Walton
Seymour West, Jr.

1946

Rufus Barnett
W. Arthur Boone, Jr.
Margaret W. Campbell
Annie Ruth Claughton
Janette Knight Collier
James C. Crum
James O. Davis
Mildred Freeman
Ogburn A. Gardner
Thomas J. Gerald
Alta Wise Gregory
John M. Harbert, III
Sarah Harden
Sara Harmon Harris
Jeanette Williams Harris
Dixie Jackson Hill
E. Erskine Hopkins
Patty McCoy Horton
Charles M. Johnson
William F. Laney
Minnie Mc. Pentecost
Ilva G. W. Pittman
T. Harold Pittman
Marvin C. Pratt
Ethel Cook Ragsdale
James E. Reynolds
Aubrey G. Robinson
Victor Scott
Donna Marie Sims Seay
Clara Melton Shiflett
Harold C. Stanfield
Margaret S. Stringfellow
Elna Tanner
Robert E. Varner
Ralph M. West
J. Barnett Woodruff

1947

Nancy Sitz Allsup
Morris H. Arnold
Marie Hall Attleberger
Harry M. Barnes, Jr.
Ralph R. Beauchamp
George H. Blake, Jr.
Ann Snead Bohannon
J. Edward Bouchard
Reese H. Bricken
Herbert B. Burton
Ben R. Byrd
Patricia B. Cammack
William E. Campbell
William D. Cornelius
Henry F. Crenshaw
Robert G. Crowder
Mary Alice M. Dennis
Oakland R. Dennis
William E. Dillard, Jr.
Fred D. Donaldson
Sara Ann P. Edmunds
Margaret Inman Ekstrom
Dewey W. Ellard
Frank F. Fleming
Thomas W. Gandy
John S. Glenn
Katherine M. Hardin
Robert H. Harris
Winifred Hall Harris
Estelle Walker Haynes
Robert R. Head
Charles S. Heard
G. Warren Herring
William D. Holloway, Jr.
William J. Howard, Jr.
George M. Hughes
Nathaniel B. Hughes, Jr.
Frank M. Jones
John Ben Jones, Jr.
Marie Vaughn Jones
Stanley S. Jones
William W. Kicker
Kenneth B. King
Ray T. Kitchens
Louie E. Lamb
Beryle Monroe Laney
Cam B. Lanier, Jr.
Claude B. Layfield, Jr.
William E. Martin, Jr.
Edward W. Morris
Edwin B. Nickerson
Flora Conaway Painter
Jerre L. Pearson
Harry E. Penley
Joseph T. Phifer
William L. Pittman
George F. Reddick, Jr.
Roy F. Roberts
Jim H. Seay
Barry O. Shiflett, Jr.
Hamilton A. Smith
John C. Stacey
Henry B. Steagall, II
Verna Collier Stephens
Willis W. Stone
Lelias S. Stringfellow
Duel Thompson
Gladys B. Thompson
John W. Thompson
Zachary T. Trawick, Jr.
Jesse R. Twilley, Jr.
Carolyn Self Varner
George W. Walker, Jr.
Harry H. Wheat
Joseph A. White
George W. Whitmire
Clinton S. Wilkinson, Jr.
James E. Williams
John E. Williams
Shade A. Williams, Jr.
George M. Wood, Jr.

1948

George F. Adams
R. Leslie Adams
Harris M. Allen
William F. Andrews
Walter T. Ausfeld
William G. Baccus
Charles W. S. Bailey
Virginia Glasscock Bailey
Bernard S. Blake, Jr.
Clyde Tucker Blow
William R. Booth
Earl L. Bozeman
Doris Holmes Brown
James D. Burke
Isaac B. Byrd
James H. Byrd
Albert F. Caley, Jr.
William T. Callen
Samuel L. Canerday
Ralph W. Carter
Derrill B. Chambliss
Richard M. Christopher
Jim F. Clark
Guy B. Cofield
Edwin P. Collier
Robert H. Corr
J. Grady Cox
Peter F. Diffly, Jr.
Ben P. Dilworth
Charles M. Dixon
James L. Dockery
Blanche Hutchison Dyer
Andrew J. Ellner
Alice Enochs
Robert C. Farquhar
Cecil M. Forbes, Jr.
Russell K. Goodwin
Wallace H. Gray
Winifred Smartt Green
Laura Powell Hall
Glenn B. Handley
James H. Hard, III
Jack P. Harper
Harold H. Hendrickson
Hal M. Herring
LaVarne J. Hoover
Everett L. Hudson
John J. Jehle
Sara Ann Lee Johnson
Frank Jones
Griffin T. Key, III
Harry M. Kinney, Jr.
Arnold C. Kirby
James C. Lacey, Jr.
K. Gordon Lawless
Joseph P. McCormick
Jake B. Mathews
W. Myles Mayberry, Jr.
Eugene T. Millsap, Jr.
Walter B. Milner
Charles H. Morris, Jr.
William F. Newman, III
L. Grady Pair
Elton L. Pearson
Thomas C. Poole, Jr.
Joseph A. Porteous
Frank H. Rainer, Jr.
Perry M. Roberson, Jr.
Walter J. Robinson, Jr.
William F. F. Rush
John A. Russell
Janet Smith Seale
Carl M. Sellars
Thomas J. Sellers, Jr.
Truman B. Shaw
Floyd S. Smith
Wallace B. Smith
Walter F. Sowell
Dewey F. Stewart
Sybil Free Swafford
Dorothy D. Tanner
Martha Hay Vardeman
Carolyn Simmons Webb
Max D. West
Myra Martin Wheat
William G. Whetstone
Lewis P. White
Dorothy R. Wilkinson
Clifford E. Wilson
Woodrow Wilson

1949

William W. Adams, Jr.
Oscar C. Adamson
Robert H. Allgood
Edward E. Andrews
Jean Marlow Baccus
C. Odell Baker, Jr.
Robert R. Barksdale
Lawson S. Beatty
Robert J. Bedwell, Jr.
R. Medford Beverly
James J. W. Biggers, Jr.
Mafus R. Bird
Robert W. Blackburn, Jr.
Reginald C. Britt
William E. Broadhead
Wallace C. Bush
James A. Butler
William D. Byars
N. Gillis Cammack, III
Robert M. Carlisle
Wilson W. Carnes
Thomas C. Casaday
Thomas D. Champion
Samuel T. Cooper
Allan M. Conners
Oscar D. Crosby
Robert B. Crumpton
Kenneth B. Curtis
M. C. Davenport, Jr.
Robert G. Davis
James S. Dickinson
Tommy B. Dombroski
Harold H. Dunn
Charles J. Ebert, Jr.
J. E. Edmonds
Merlyn E. Ekstrom
Dewitt O. Estes
Eva Mullins Estes
C. Thornton Finch
Margaret P. Flanagan
Robert V. Flanagan
Charles B. Funderburk
Edward L. Gilder, Jr.
Donald C. Grimes
Victor F. Griswold
Joseph E. Haley
Jack Hamrick
C. Dean Hansen
Virginia M. Harden
James O. Hardin
E. Neal Harris
Judson Hawthorne
E. Grady Hendrix
Mary Neal D. Hendrix
L. Edward Hill
Ernest C. Hofferbert
C. Leonard Hudson
Norman E. Huie
Victor A. Hutto
Robert D. Ingalls

Betty Brown Jones
William D. Jones
Charles A. Knowles
Fred B. Kosack
Lawrence C. Lacy
Dorothy Sharp Lamb
J. Smith Lanier, II
Edward L. Lansford
Robert E. Lee, Jr.
B. R. Lowe, Jr.
John H. Lyons
William J. McMillan
Robert L. McNiel
J. Madison Massey, Jr.
Sarah Perry Matthews
Daniel J. Meador, III
Claude Morton, Jr.
Martha C. Morton
Gene A. Mullins
Lonnie P. Munger, Jr.
Jenny Sue Pate Newman
William E. Norris
John M. Owsley
Grady R. Parker
Frank V. Pease
Winifred W. Penley
Richard B. Pettus
Jane Starkey Plunk
Leonard B. Plunk
Robert B. Porter
Jefferson G. Ratcliffe
Byron F. Rawls
John A. Reaves
Charles M. Reeves, Jr.
W. Jack Reeves
Almon S. Rockwell
Robert L. Rosenberry
Edwin M. Rush
William L. Seale
Fred W. Shirley, Jr.
Thomas A. Sims, Jr.
Lorenzo V. Sinclair
Emerson B. Slaughter
Charles L. Smith
Kathryn Seale Smith
John M. Spence, Jr.
John C. Stephens
Sharron D. Stephens
Joseph C. Sutherland
Luther N. Thompson
Ollis P. Thompson, Jr.
Sterling G. Thompson
Angelo P. Tomaso, Jr.
Tully O. Turner, Jr.
F. Burt Vardeman
R. C. Wakefield
Edgar H. Waldrup
Annie Currey Weaver
Claude V. Williams
William E. Wilson
William H. Wilson
William A. Woodford

1950

Herman D. Alexander
Mary Noble Hall Allgood
George R. Allison, Jr.
Betty Lou A. Arrington
William M. Arrington
Edwin H. Baker
H. Coker Barton
Julia H. Beauchamp
J. Gilmer Blackburn
James A. Bohannon
Sara Pritchard Bolt
Richard W. Boozer
George C. Bowen
Bill N. Bradford
Claude H. Bramlett, Jr.
Joseph B. Broadnax
Fate Brooks, Jr.
William F. Byrd, Jr.
Thomas V. Cecil
Jacob B. Champion
Samuel L. Champion
John C. Chisholm
John A. Cobb, Jr.
Mary Ann B. Coleman
Shirley B. Coleman
Clarence Conolley
Cecil W. Cook
Sarah Chisholm Cooper
Joe E. Cowart
Frances Miller Cox
William T. Cox
John B. Crenshaw
Barney L. Cutchen
Harold W. Darby, Jr.
Sara Lanier Davenport
William P. Davidson
Billy J. Elliott
Howard E. Elliott
Guy G. Favor
William M. Feaster
Samuel W. Freeman, Jr.
Robert P. Gaines
Flora L. Goff
Hyron C. Goolsby
William F. Gray
H. F. Guin, Jr.
Earl C. Halla
Walter E. Harrell, Jr.
William L. Harrell
Beryl Lee M. Hathcock
Frank T. Hayes
Albert A. Hollingsworth
Richard L. Hundley
William L. Hyde
Arabelle B. Jernigan
Willie L. Johnson
W. Brandon Jones, Jr.
Alfred J. Jordan
Calvin D. Keeton
Benny W. Kennamer
Allen J. Krebs
Earl J. Kreis
Lonnie M. Lane
James A. Longshore
Melvin Lucas, Jr.
Kenneth B. McKenzie, Jr.
William G. McLain
Regene Nimmo McNair
James R. Mayfield
Sara Mersereau
Francis T. Middleton
William R. Miller
James D. Moore
Melvin M. Moorer
John L. Mullins, Jr.
Paul O. Nadler
John A. Oerting, Jr.
Lewis J. Overton
Henry C. Parmer
Thomas W. Paschal
Bruce L. Peak, Jr.
Harold L. Peek
John W. Phillips
Erskine G. Pickens
Elmer A. Powell
J. Phillip Pridgen
Walter R. Prince
William B. Reed
Julius D. Reynolds, Jr.
Alvah L. Rowe, Jr.
George S. Rowe, Jr.
Jane Ashford Rowe
James T. Roy
Edwin L. Rumpf, Jr.
G. Ewell Russell
Joseph A. Schmitz
Hugh I. Scott
Hubert A. Sellers
Hascall H. Sharp
Joseph S. Shine
E. Jack Sims, Jr.
Maury D. Smith
Daniel E. Spangler
James A. Stanley
William D. Staples, Jr.
William C. Street
Kenneth L. Swafford
William O. Tanner, Jr.
Winford L. Taylor
Truman E. Thomas
Charles L. Torbert, Jr.
Herbert T. Uthlaut, Jr.
Joann Jackson Ward
William P. Ward
Lewis H. West
Preston E. Williamson
Cecil A. Wingo
Dorothy Grantham Wood
Ferrell L. Wood
Lelous C. Wood
Ernest F. Woodson
Gerald G. Zeigler

1951

Max C. Adams
James Z. Adamson
Charles R. Adcox
C. Allen Bates
Lavelle Beach
John H. Becton
Edward K. Bergman, Jr.
Phyllis B. Blackburn
Herman M. Blagg, Jr.
John A. Blair
Jane Pope Blake
William T. Booser
William O. Brabham
James H. Brannen, Jr.
Roy T. Brock, Jr.
William D. Brown
Ward T. Bryant
George H. Burson, Jr.
Jack C. Capps
Lamar M. Coe
Samuel T. Coker
A. J. Coleman, III
Melvin J. Dean, Jr.
W. Joseph Diehl, Jr.
Amos D. Dillard
Carl Dorman, Jr.
Thomas G. Etheredge, Jr.
Charles R. Everett

SCROLL OF HONOR

William C. Farrell, Jr.
Curtis R. Fincher
Bobby L. Garst
William H. Goodwin
A. Collins Gordon
Kate Green Gordon
R. Jerry Green
Leonard B. Hall, Jr.
John T. Harden, Jr.
William J. Hardy
David A. Harris
Nick W. Harris, Jr.
James D. Haynes
W. Ray Helms, Jr.
H. Douglas Howard
Martha Poarch Huie
Dwight E. Hulgan
John Thomas Jones
Worth Lanier
Mary Askew Layfield
Charles H. Loyd
Joyce McNutt
J. Marie Mayben
Thomas P. Middleton
Frederick B. Murphy
William A. Norman
Fred J. Paulk
James C. Poole, Jr.
Earnest V. Pruett
S. M. Redelsheimer
Philip M. Richardson
Kathryn Smith Rives
Noel D. Rodgers
James G. Rowell
Charles H. Segrest
John E. Shirey
William E. Skinner
H. Thornber Smith
Robert W. Smith
Linda English Stanley
H. Milton Taff
Henry H. Tew
Winfred A. Thacker
Joy Love Tomaso
John C. Totty, Jr.
Myron G. Turner
Joseph T. Vinson
William L. Ward
William B. Warren
George F. White
Howard L. White, Jr.
Jesse G. Whitfield
Francis L. Williams
Mary A. Cobb Zeigler

1952

Robert G. Allen
Ralph J. Ballew
Sudie Wilson Barton
Joel E. Bearden, Jr.
Marjorie Street Boozer
John D. Brittain
Lowndes M. Butler
Gertrude Cargile
Robert C. Carter
Martha Benbow Clark
Alleda Whatley Coons
Jason W. Copeland
John G. Courtney
Calvin C. Davis
Henry S. Davis
Nina Faye Kelley Dekich
Betty Pratt Dupree
William F. Dupree
Robert L. Edmunds
James E. Forehand
Harold W. Grimes, Jr.
William J. Halbrooks
David G. Hancock, Jr.
R. L. Hungerford, Jr.
Oliver W. Ingram
Paull F. Jernigan
James L. Jones
Don C. Keeton
John J. Lee
James C. McGraw
Kenneth R. McRae
Mary E. J. Mattison
William E. Mattison
Edward S. Mintz
Arthur A. Morris, Jr.
Corinne Owen Murphy
Martha J. Holland Pate
William D. Payne
William H. Payne
Sarah M. Richardson
Robert A. Rives
Condred C. Roberts
JoAnn Nunn Robertson
Earle B. Rodwell, Jr.
Wayne E. Scrivener
Joseph E. Seale
Larry L. Sellers
Clyde Somerset
Lee S. Trotter, Jr.
Charles N. Vandiver
Betty Jo Herron Vincent
J. Donald Vincent
Kennon W. Washburn
Wallace C. Weaver

1953

Clara Dendy Beck
Samuel C. Blackwell
Mary Ann H. Brabham
Mack C. Browder
Frank K. Bruce, Jr.
Odessa Carter
Margaret A. H. Cheney
Charles W. Clark
Richardine M. Clayton
James G. Connell
H. Wayne Cosper
C. Floyd Daniel
Charles W. Edwards, Jr.
Ned T. Ellis
John P. Figh
Edward B. George
Jean F. Goodwyn
John C. Hall
Ann Hubbard Henry
William E. Herrod
Matt D. Holmes, Jr.
Joseph S. Horsley
Joyce Armistead Horsley
Mark Hosey, Jr.
Jessie E. Hughes
George C. Johnson
Charles L. Jones, Jr.
Carl O'N. Jones
Hugh L. Jones
William A. Knight
Eva Lovelace Llewellyn
Thomas M. Lynn
George D. McCartha, Jr.
Marvin E. McCoy
James A. McCraney
Herman E. Monroe, Jr.
Edward T. Newman
Albert G. Norman, Jr.
John T. Parker
Mary Ann Peak Phelps
Sam M. Phelps
Janetta Ware Pickens
Claud D. Richardson
Johnny M. Roe
Sam D. Romano
Frank Y. Rosa, Jr.
Henry F. Rutledge, Jr.
Roy L. Salter, Jr.
William R. Sharman
Betty King Shine
James W. Summerville
Eloise Jordan Taff
John A. Taylor
Joel H. Traylor
R. F. Vandiver, Jr.
Mariannie B. Vann
Louise Estes Warren
James R. Wilbanks
John W. Wingard, II
Shirley C. Wood
Mary Burnham York
Eugenia Malone Zallen

1954

Thomas W. Abbott, Jr.
William J. Bryan
Thomas W. Caine
Alton B. Campbell
Robert M. Cheney
Billy C. Cooper
Ann Draughon Cousins
Edward W. Crabtree, Jr.
Marion J. Creel
Robert D. Culbertson
Alan W. Derthick
Harold T. Dodson
Vincent J. Dooley
Thelma Vick Edwards
Sarah Bertram Evans
J. Wayne Evans
William M. Falkenberry
William A. Fickling, Jr.
Sibley P. Gauntt
Sara H. Gilliland
Shilton L. Gilliland
William B. Goodwyn, Jr.
Ruffin J. Graham
B. Wayne Granberry
Walter H. Grimes
Sally Barlow Halbrooks
Holland L. Helton, Jr.
John F. Henry
Charles P. Hill
Rufus D. Holt
Harry C. Howell, Jr.
John A. Kelley
William R. Lane
Betty Ray Langford
James C. Lofton
Elizabeth K. McNorton
Johnie A. Marable
Horace C. Mattox, Jr.
J. Douglas Maund
A. Brice Moore
George W. Morton
John Burk Nelson
Billy G. Oswalt
Robert L. Parker
Harold E. Pate
Bettye Metcalfe Paterson
J. Burns Paterson, Jr.
Billy Peters
James J. Ryan
Mrs. A. H. Scherff, Jr.
J. P. Sims
Jerome D. Sirote
Pettus M. Sparrow
Robert W. Tinsley, Jr.
Marjorie K. Tompkins
James A. Vann, Jr.
Ann Walton Waller
Donald L. Wamp
Rubye Wells Weaver
Bill M. Williams
Marvin O. Williams
Russell Winn
Ann Wilson Wright
Robert M. Wright

1955

George M. Anderson
Janel Gray Bates
John P. Beasley
George F. Bickham
E. Vance Braswell
Patricia B. Braswell
Betty Norwood Bryan
J. Lamar Burford, Jr.
William C. Burgin
Ralph Campbell
Margaret Gregory Capps
Neil E. Christopher
James C. Clark
C. Lynn Clayton
Allen D. Cleveland
Peggy Barrow Culbertson
Franklin L. Davis, Jr.
S. Eugene Dekich
A. Douglas Dickey
Mary Maund Diener
John H. Dorrill, Jr.
D. Bruce Edwards
May Green Ellis
Jerre M. Freeman
George T. Gammon
Clifford L. Harrell, Jr.
Charles I. Harding
Samuel B. Hay, Jr.
James G. Hembree
Davis Henry
Margery Boyd Henry
James C. Horton
Milo B. Howard, Jr.
Roy D. Hudmon
Henry M. Hutcheson
Robert H. Jones
Jane G. Karegeannes
Edward A. Keyes
Lester R. Lang
Robert G. McCrory
Douglas C. McKee
Harold C. Manly, Jr.
Jean Bryan Mattox
Joann N. Middleton
W. Beth Minter
J. S. Newsom, Jr.
Robert H. Morton
James W. Patterson, Jr.
Stuart W. Patton, III
Truman P. Poole, Jr.
Robert L. Puckett
Robert B. Reeves
Eleanor King Richards
Margaret L. Richardson
William D. Rutland, Jr.
Philip L. Secrist
Edgar A. Stevens, Jr.
E. Kirk Taylor, Jr.
William E. Thomas
Jack A. Thompson
Carolyn Carey Tweedy
Robert H. Tweedy, III
John T. Vaughan
Willie F. Wager
Louise W. Wakefield
Hal K. Waller, Jr.
Robinson J. Ward, Jr.
Arbie G. Warr
R. Byrd Whigham
Betty Jo H. Wilbanks
Jack L. Wright

1956

Gay Nell S. Achimon
Patricia Gunn Amos
Walter R. Barron
Edwin T. Bates, Jr.
Jerry T. Bouler
Roy Buchanan
John R. Chambless
Hugh D. Claughton
Massey B. Clayton, Jr.
Edith Barnes Clayton
Harry J. Coons, Jr.
Jane Long Crofford
Joseph R. Davidson
Gerald W. Dunn
Erman L. Evans
Jean House Fairleigh
H. Bennett Floyd
Jack W. Glassco
Ronald M. Grant
William H. Gray, Jr.
Carline Ramage Green
George H. Hamner
Herbert S. Hathcock
Albert C. Heaslett
Emory E. Holland
William B. Holmes, Jr.
Robert H. Holston
William L. Hopkins
William E. Howard
J. Elaine Huey
Stanford N. Kemp
Burnice E. Kite, Jr.
Elizabeth Walker Lanier
Jeannine Carey Lester
Marion L. Laster
Alice McCall Lawrence
Fred L. Lawrence, Jr.
Warren L. Leffard
Jane Perry McManus
Stanley M. Mahan, Jr.
N. Tucker Mattox
James H. Meigs, Jr.
Shirley Morgan Moncrief
June Caine Monroe, Jr.
Walter W. Nesbitt
William V. Neville, Jr.
Robert W. O'Neill
Charles B. Peek
Horace L. Porter
Harry Reid, Jr.
William D. Robinson, Jr.
Robert L. Saidla
C. Lewis Scarbrough
Harold N. Scofield
Roberta Hyde Singley
David F. Smith
John D. Spivey
Nancy Boyd Stubbs
Thomas F. Stubbs
Barney Thames
George P. Thomason
Charles B. Todd
Franklin H. Toothaker
Inez Harris Trotter
Minnie Wall
Louise T. Warren
Dorris Smith Wasson
Robert C. Waters
Carole Levie Waters
Edward F. Williams, III
Gertrude G. Willingham
Doyal C. Wright
Nancy C. Wright

1957

Patsy Curry Alverson
W. Bruce Alverson
William G. Amos
Rufus A. Baker
William P. Baldwin
James W. Bealle, Jr.
Janice Johnson Bealle
Barbara L. Beasley
Cassie Sanders Bickham
Don H. Blackwell
James W. Bowles, Jr.
James H. Bowman
James R. Briney, III
James S. Christie
Lee M. Comer
Louie W. Daniel
Roy M. Davis
John C. Dendy
John A. Farrington, Jr.
Mary Jane Shelley Favor

Auburn Alumnalities

1891-1909

Dr. **C. B. Glenn** '91, superintendent emeritus of Birmingham city schools and regular visitor to The Plains, celebrated his 90th birthday in Birmingham on Dec. 1. Still active, Dr. Glenn plays nine holes of golf a day. (**The Alumnews** will appreciate notification of any other alumnus's reaching his 90th, or 90th-plus birthday).

C. W. (Bill) Streit, Jr., '07 is a trustee for Birmingham Boys Club.

Smith C. Daniell '09 of Port Gibson, Miss., is 77 and still practicing civil engineering. He actually began his engineering work before graduation here—with his Auburn career interrupted by a yellow fever quarantine in Port Gibson, he then spent a portion of 1907-08 working with the L&N Railway in Kentucky to earn the money to come back to school. Mr. Smith is a veteran of both World Wars. During World War I he was with the 28th Division and served throughout the Argonne. He was then assigned to the Chief Engineer of the First Army and worked in the Bridge Department, constructing bridges for light railways and roads. Between the wars, he practiced civil engineering in Mississippi and commanded the CCC Camps there. During World War II he was assigned to Aviation Ordnance and spent six months in the Pentagon and the remainder of the war at Aberdeen, Md., and at air bases throughout the Southeast.

Now Is The Time for all good alumni to come to the aid of Auburn. The Development Program Goal of $2,594,000 is in sight; more than $2,322,000 has already been contributed. Let's get the remainder quickly. Mail gift or pledge—any size—to the Auburn University Foundation, Auburn, Alabama.

1910-1915

F. Holmes Sanders '10, mayor of Aliceville, saw his first Auburn-Alabama football game in 1906 and has not missed a grid contest between the two schools since.

W. D. Barton '13, retired representative of commercial fertilizer companies and former Auburn Agricultural Extension district agent, lives here and spends a goodly portion of his time fishing with former high school classmate, T. A. (Dad) Sims '18, retired 4-H Club leader.

Frank E. Boyd '14 of Montgomery has been named "1961 Man of the Year in Service to Alabama Agriculture" by **The Progressive Farmer.** Mr. Boyd received the honor as a result of his untiring efforts to promote the proper use of fertilizer.

George W. Owen '15 retired on Dec. 31 as the senior vice president of Hibernia National Bank in New Orleans. Mr. Owen's retirement marked the conclusion of a 46-year career in banking, which began in Pensacola (Fla.) and extended to Jacksonville (Fla.), Knoxville, Atlanta, and then New Orleans. He had been with Hibernia National Bank since 1933.

Charles F. Moreland '15 has moved to Richardson, Tex.

The Silent Throng—A large number of Auburn alumni have not yet contributed to the Auburn Development Program. Less than $272,000 will put the fund over the top. An average of only $10 apiece is needed from each member of the silent group. Some can give more, others perhaps less. Auburn University Foundation will welcome any gift or pledge.

1921-1927

Glenn G. Lamar '21, Birmingham representative of Lincoln National Life Insurance Co., ranked third nationally in the sale of ordinary life insurance and fourth in total sales in a production list recently released by his company.

Henry Sweet '24 of Bessemer brought a family cheering section here for Homecoming last fall. With him in Cliff Hare to support the Tigers against Clemson were his wife, three daughters, three sons-in-law, and four grandsons.

W. C. (Bill) Brown '26, Ozark banker and pharmacist, is the owner of the new Heart of Auburn Motel—a sparkling 60-unit accommodation located across from Funchess Hall on South College St. here.

C. R. Summers, Jr., '26, has been appointed director of Product Quality Coordination in Gulf Research and Development Company's Refining Department in Pittsburgh. He was formerly Technical Associate with the Gulf Co.

Redus C. Collier '27, president of Mutual Savings Life Insurance Company in Decatur, has been elected a director of the Alabama State Chamber of Commerce.

G. B. Phillips '27, AU Agricultural Extension Service animal industry specialist, has been elected vice chairman of the Extension Section of the American Society of Animal Production.

Maj. Gen. **Stanhope Mason** '27 (U. S. Army retired) of Boligee has received the Distinguished Service Medal (First Oak Leaf Cluster), the highest noncombatant award an Army man can receive, for his service during the period from September, 1952, through August, 1961. During this period, Gen. Mason served in vital command positions in Europe, Korea, and the Continental Army Command.

Eldon A. (Dizzy) Pruett '27 of Union Springs was honored recently in Opelika at a surprise supper. A group of former Opelika High football players sponsored the supper to pay tribute to Pruett, their former coach, who led Opelika to more than 70 victories while suffering less than a dozen defeats during the years 1927-34.

New Address: Lt. Col. **Albert E. Duran** '25, Ft. Huachuca, Ariz.

Cry War Eagle—More than 40 percent of Georgia Tech's alumni annually contribute to the Georgia Tech Roll Call, the Tech development program. Less than 12 percent of Auburn's alumni have contributed to the Auburn Development program. Perhaps the big goal has intimidated many an Auburn alumnus. But now an average of $10 apiece from non-contributing alumni will put the fund over the top. Let's outdo Tech—and then cry "War Eagle."

(Continued on Page 10)

Iron Works Veep—

James M. Guy, Jr., '26, has recently been appointed to the Board of Directors of the Erie City Iron Works of Erie, Pa., as Vice President-Engineering.

Mr. Guy joined Erie City Iron Works in 1927 and since that time has held positions in the company's production, field erection, service, testing, development, sales and engineering departments. He became Assistant Chief Engineer in 1935 and Chief Engineer in 1936.

Born and reared in Montgomery, Mr. Guy entered Auburn in 1922 and graduated in Electrical Engineering in 1926. He is married to the former Frances Waller of Notasulga. They have three children; a daughter, Virginia Guy Follock; a son, James M. Guy (Auburn '56), and a daughter, Mary, who hopes to be Auburn '66.

SCROLL OF HONOR

H. Wilbur Florey, Jr.
Annette Drew Granberry
Arthur J. Grant, Jr.
Roger O. Hales
Robert G. Haley
Vivian Cooper Haley
Edwin L. Hall
William R. Hanks
Jo Ann Bryan Harrell
Ann Puckett Henderson
John B. Henderson
Quitman Henderson
Douglas G. Hodnett
Charles F. Howell
T. P. Huddleston, Jr.
Murry Johnson
Arthur R. Jones
John E. Jones
Robert G. Jones
Ann Sadler Keyes
Charles E. Lewis
Dicky W. McAdams
Finis M. McCluney, III
James D. McClung
John W. McCraney, Jr.
R. Allen McDaniel, Jr.
Garey Y. McManus
Will D. Magruder
Joseph G. Mayo
Edward L. Monroe
Laurie Benson Morris
Richard E. Mueller
J. Niles Nichols
Lee H. Nichols
Raymond L. Norman, Jr.
Carol Mackin O'Neill
Sarah Lackey Parnell
Lillian McLendon Peek
Carey W. Philpott
Joseph P. Pilkington
Doris Holladay Puckett
George C. Robbins
Mary Helen W. Roberts
B. T. Robertson, Jr.
Annie Daniel Robinson
Elizabeth C. Russell
Ginger Pruett Rutland
Annie Bruce Scales
Patricia P. Schauer
Dorothy T. Scofield
Charlene B. Sharman
Richard E. Sheffield
John A. Shiver
Annie Dannelly Simmons
Joseph P. Slay
William R. Smith
John Z. Solomon
Inez Green Sowell
Teddy O'N. Taylor
J. Wallace Tidmore
Beverly Seaborn Tinsley
Jesse W. Triplett
Lester H. Trotter
Harry W. Watkins, Jr.
Charles E. Whitsett, Jr.
Pat Thomas Williams
Charles H. Woodley
John A. Zgouvas

1958

William H. Austin
Martha V. Birchfield
Billy G. Bowman
Argus L. Brasell
Donald H. Bravaldo, Jr.
Ernest C. Bryan
Charles R. Casey
Sandra T. Champion
James J. Christopher
Thomas D. Cobb
John M. Crutcher
Flonelle Martin Culver
Wayne E. Davis
Jean Dawson
Gary D. Dean
H. Owen Duffey
Henry T. Fairleigh
W. Donald Fay, Jr.
Emil J. Giara, Jr.
Jessie Hutcheson Green
Walter L. Green
Cecil C. Gregg
G. Glenn Harvey
Roger R. Hemminghaus
Lois Jones Holt
Jack L. Johnson
William H. Kendrick
Dale Wilson Kennington
John L. Killingsworth
Mary Ellington Kincaid
Margaret B. Kirkpatrick
Roy J. Krusberg
Jack E. Land
Elaine Gladney Lane
Lafayette F. Lanier, Jr.
Mabel Yerby Lawson
Martha Cox McCraney
Thomas E. McMurtry
William C. Mastin
Joanne Webb Michael
George D. Mitchell
William E. Morris, Jr.
Daniel O. Noneaker
Daisey Ann G. Norman
William E. Pappanastos
Chester B. Parker
Ralph E. Parnell
Jeanne Priester
Charles G. Pullen, Jr.
Ann Pierce Russell
Bobby J. Russell
John T. Sanders
George L. Scales
William R. Schauer
Ann M. Scheiwe
John P. Scheiwe
Fred K. Soifer
George B. Toedte
William M. Walters
Shirley Synco Washburn
Jimmy M. Weldon
Joseph H. Whitesell
Evelyn W. Whitsett
James A. Whitt
Henry L. Word
Clyde C. Wright

1959

Gerald B. Andrews
Joe H. Brannen
Clyde R. Bridewell
Edward L. Brinson
Robert E. Brogden
David C. Bullard
Thomas L. Cameron
S. M. Champion, Jr.
Lawrence B. Clark
Kenneth H. Craddock
Beverly Berry Crutcher
Thomas D. Edwards
Annie Morgan Elliott
Marvin C. Fraser
Gerald F. Gillis
John H. Hagan
Walter R. Hanley
Rachel Y. Hawkins
Robert D. Hawkins
Jo Marie Holt
Ernest C. Hornsby
Annie Sue K. Jackson
Clifford H. Jackson, Jr.
John W. Johnson
Donald G. Johnston, Jr.
Neal S. Johnston
Thomas E. Jones
Walter L. Jones, Jr.
William A. Lane
Annalea James Lanier
Margaret Vines Lewis
Will L. Liddell, Jr.
Phoebe G. McAdams
Bette Sue Bobo McElroy
Dorothy Long Martin
Mary Griffin Mastin
John R. Matthews
Edwin H. Miller, Jr.
Clyde H. Mims
Jo Alice Harrell Mims
M. Hoyt Montgomery
Gerald D. Myrick
Luther J. Nale
Sara Sims Ogletree
Dean W. Parris
Robert L. Pohlman
Jason D. Raines
Francis C. Rawls, Jr.
Carole A. Sexauer
Billy J. Smith
Ronald B. Smith
Sue Outlaw Smith
Thomas C. Smyth
Patricia A. Teer
Richmond B. Terry
Richard E. Whitt
Joseph P. Wilson
Annette Pyke Woodley
Joe Hunt Wooley

1960

Doyle B. Adams
Tommy T. Anderson
Virginia Estes Austin
Richard A. Beaird
Linda Hall Cobb
Franklin M. Conary
William W. Creech
Cecil D. Creel
Annette W. Davis
Barbara Meshad Dooley
Katherine S. Edwards
Myrtie Fargason
Eunice Johnson Green
Margaret Wood Gregg
Ian N. Hamilton
Delores Hemminghaus
Merritt Holman
Donald R. Kennington
John B. Kincaid, Jr.
Mary Blanchfield Land
Roy W. McClendon, Jr.
Stanley T. Martin, Jr.
Cecil W. Messer
Molly Earnest Miller
William B. Millis
Roy D. Mitchell
Donald C. Raney
Lee M. Russell
Judith R. Sheffield
Marcia Simpson
R. Donald Sledge
James P. Smith
Ila May McDow Spradlin
Charles D. Stewart
James H. Stewart, Jr.
William C. Stewart
Gary D. Thornton
Annie May Paulk Turner
Robert D. Ware
Patricia Gauntt West
Kenneth E. Whipple
Walter T. Whitman, III
Guy E. Womack
Ophelia McLeod Wright

1961

Jeanette S. Andrews
Jerry G. Armstorng
Peggy Funderburk
James N. Issos
Kenneth P. Schultz
Nelson M. Snow, III
W. Taft Sutton, Jr.
Norman L. West, Jr.
Jesse D. Willingham

1962

Barbara S. Montgomery
Rebecca Brown Stewart

Auburn Basketball—Game By Game

Auburn 62—S.W. L. 46

Showing strong defensive work and once again riding the shooting of Layton Johns, the Tigers easily defeated one of the South's finest small college teams, one which finished 19-3 last year and lost no starters.

Johns got 13 points and 10 rebounds to pace the Tigers. Soph guard Larry Chapman scored 10. Largest margin was 24 points.

* * *

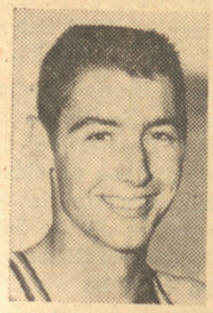

Johns

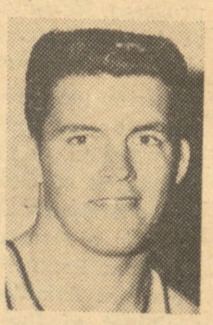

Blackwell

FSU 56—Auburn 52

Playing a team which lost to Ohio State in Columbus by only 15 points, the Tigers jumped off to an early lead but couldn't hold on and bowed in the late stages.

Johns scored 15 points and grabbed nine rebounds to lead in this department, and he got scoring help from Chapman with 11. This was not enough to overcome the Seminoles' Dave Fedor (23) and a balanced attack.

It was Auburn's first defeat.

* * *

Auburn 67—LSU 50

Playing the team picked to finish third in the SEC in the opening round of the Birmingham Classic, Auburn's youngsters turned in their best effort of the year and ran away from the Bayou Tigers.

Tinker

Johns scored 18 to maintain his average, but scoring honors for the night went to junior Billy Tinker of Pisgah, who took 10 rebounds and added 21 points.

Auburn led by as much as 24 points in the second half before putting in reserves.

* * *

Auburn 77—VPI 63

One of the best Auburn basketball performances since 1959 saw the Tigers win the Birmingham Classic and defeat one of the nation's best teams, but it took some doing after intermission.

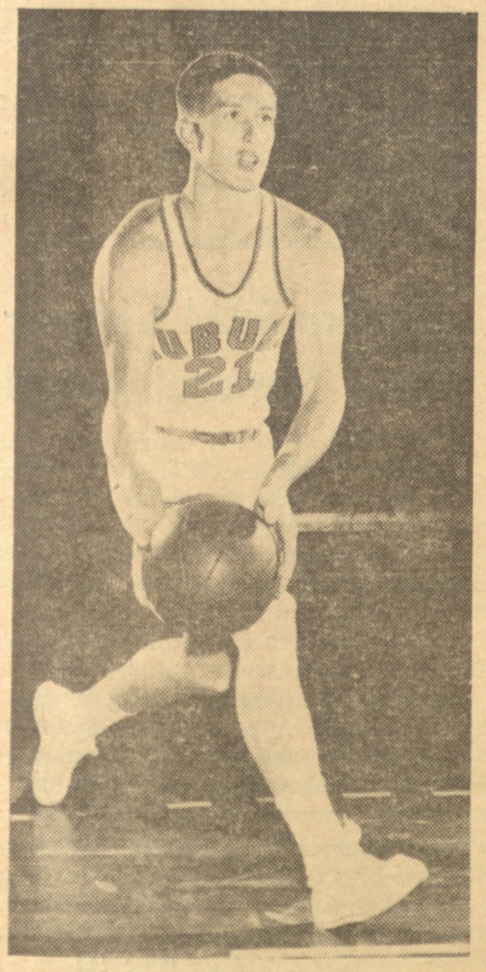

Tiger Captain Bill Ross

Trailing by four at the half, and fading fast, Coach Joel Eaves called upon Tinker and junior Billy Ingram of Lineville for some outside shooting to take the zone pressure off Johns.

They responded with tremendous shooting, Ingram hitting seven of 10 from the corner and Tinker six of seven. Ingram wound up with 17 points, Tinker with 23 and Johns with 18.

Tinker and Johns were named to the five-man all-tournament team.

* * *

Texas A&M 62—Auburn 50

Playing in the Houston Classic, Auburn went six minutes without a point in the first half and by the time the Tigers came around, they were out of the game.

Johns scored 16 points to lead the way for Auburn, but poor shooting from outside kept Coach Eaves' men from maintaining pressure on the Aggies.

* * *

Houston 54—Auburn 49

Following the pattern of the first game, Auburn led by two points at the half, then went almost nine minutes in the second half without a point as Houston ran away with the game.

Johns scored 17 points in the first half, but Houston played a tight zone, pulling back in on the Tiger big boy. Auburn couldn't hit from outside and couldn't get the ball in to Johns, who failed to score in the second half.

* * *

Auburn 62—FSU 57

The Tigers bounced back to upset FSU in Tallahassee as Johns poured in 21 points and Chapman 18. After trailing at the half, 37-32, Auburn came on strong to take command and lead the entire second half.

It was the last time the Tigers will face FSU's Dave Fedor, and he made them happy over that fact by scoring 25 points.

* * *

Auburn 67—Chattanooga 47

Auburn got ahead early and easily stopped Chattanooga with Johns leading the way with 16 points, although playing only a little over half the game. Ingram scored 14 to finish in the scoring parade.

* * *

Miss. State 57—Auburn 48

Playing undefeated State, ninth-ranking team in the nation, Auburn led all the way but got caught in a rally in Starkeville and lost in the final six seconds.

Johns scored 14 points to lead Auburn, and the Tigers out rebounded the bigger Maroons. Auburn jumped off to a 15-3 lead, but State spent the rest of the game catching up and their patience paid off in the end.

It was a great effort by a young team, but Auburn just didn't have enough to carry it off. State, one of the SEC powerhouses, is defending conference champs and now looks like a good bet to battle Kentucky for this year's crown.

* * *

Auburn 64—Mississippi 58

Down seven points at halftime, Auburn followed the lead of sophomore Larry Chapman and juniors Billy Tinker and Layton Johns to overtake Ole Miss and post SEC win No. 1 of the season.

Johns, held to five points in the first half, came back with 13 in the second to lead all Tiger scorers with 18 points. Chapman wound up with 14 points.

Key shots of the night were made by Tinker, who hit four straight free throws in the final seconds to pull Auburn from a one-point margin to the win.

The victory gave Auburn a 7-4 record with half the basketball season gone.

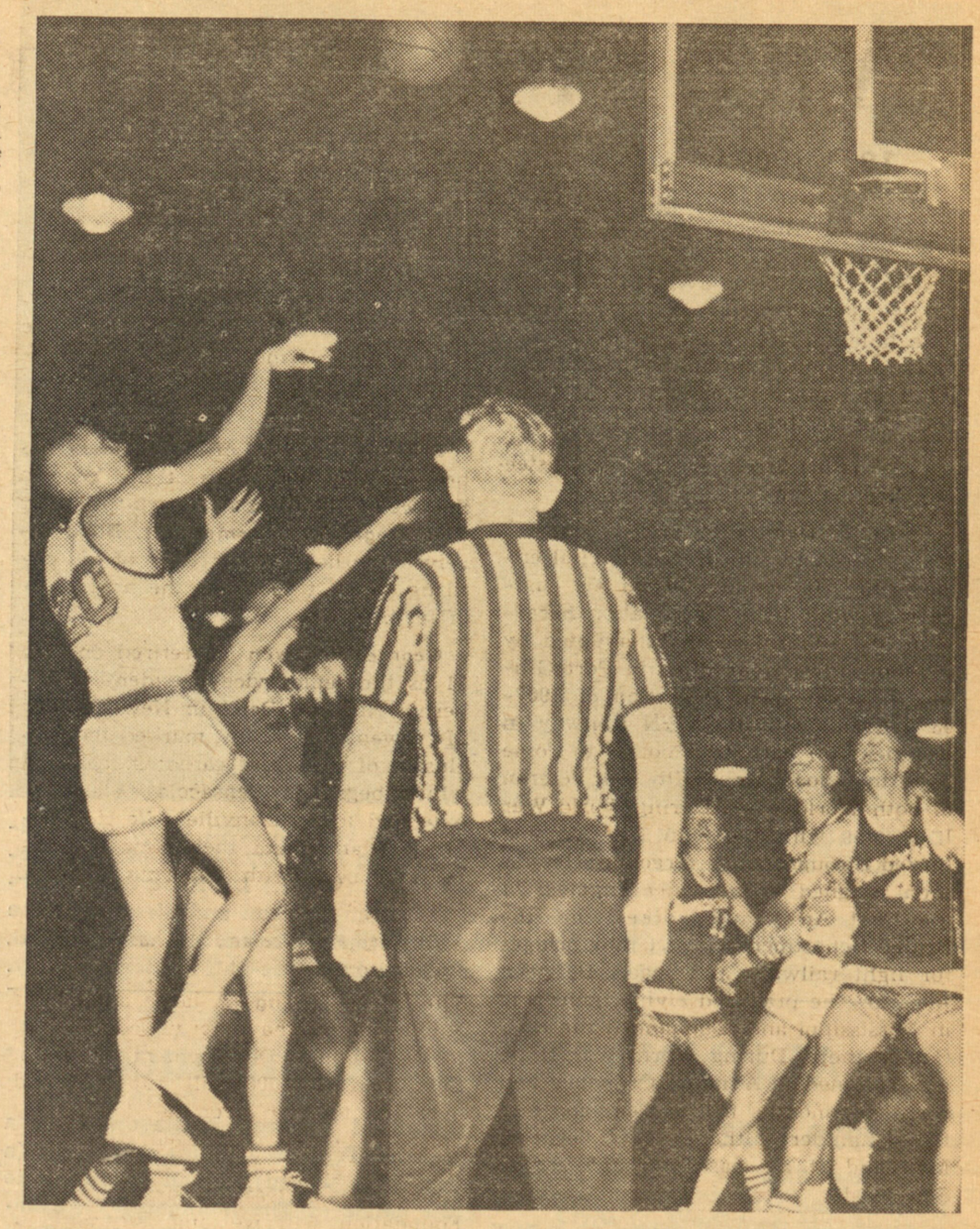

SOPH IN ACTION—Larry Chapman, sophomore guard on Auburn's starting quintet, garners two against the Jacksonville State Gamecocks in the Sports Arena.

Rawson Family—Tops In Scholarship

By NORM CARLSON

A family which threatens to rival even the fabled Hitchcock and Paterson clan in the Auburn athletic record book appears certain to outdo any in the scholastic field.

Carlson

This would be the Rawsons of Pensacola, Florida—Lamar, Larry and David. They are the sons of Rev. and Mrs. L. L. Rawson.

All are members of the elite group which can come out of Auburn's outstanding School of Engineering with "B" or better averages—either for quarter or career.

Lamar, three-year football regular at right halfback and alternate captain of the 1959 team, started the trend. He graduated after the 1959 season with an overall average higher than "B", winning the Bill Streit award his senior year.

This honor goes to the senior football player with the highest overall grade average.

Larry, whose sophomore rushing totals this fall were higher than either all-Americans Joe Childress or Ed Dyas posted at the same stage, has an overall average higher than "B" for a year and a quarter.

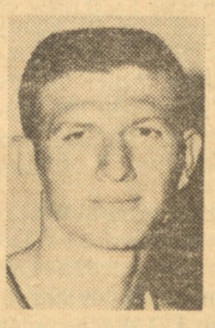

Kirkland

And young David, first string frosh fullback this fall, completed his first quarter with 17 hours and 44 honor points. An average of 2.6 out of a possible 3.0

Speaking of scholastic achievement, freshman Raymond Cobb of Chamblee, Georgia, deserves a special hand. He made the Dean's Honor List in Engineering by finishing in the top 10 out of 1200 students the Fall Quarter of 1961.

Latest Tiger football signers are something special, and worth noting.

Head Coach Ralph Jordan went to Orlando, Fla. recently and signed halfback Bill Cody, 6-2, 205-pounder from Boone High in that city. Called by experts from that area, "The best college prospect ever to come out of Orange County," he's the son of a native of Selma, Ala., Col. Howard E. Cody.

Bill's mother is also a native of Selma, the former Betty Driskell, who was KA housemother at Auburn years ago.

Meanwhile, the signing of fullback Johnnie Rogers of Gainesville, Ga., was completed by assistant coach Buck Bradberry.

Rogers is a straight-A student who will major in pre-med at Auburn. He was extended scholarship offers by every SEC school and many outside the conference.

Rogers is 6-0, 195 pounds and Tiger coaches hope he'll follow in the footsteps of the last three pre-med football players at Auburn—Dave (Hoppy) Middleton, Ed Dyas and Joe Dolan.

Tiger Notes—Ken Rice (1960 captain), all-pro offensive tackle with Buffalo this year, is back in school to get his degree this quarter, lacking eight hours . . . Although it doesn't appear so, this is Auburn's "rebuilding" year in basketball. Next year brings all folks back, except Bill Ross, and finds some of the finest freshmen since the Rex Frederick, Henry Hart, Jimmy Lee days ready for varsity duty . . . Spring football drills are likely to open in early April with the first-day, first-unit being ends Howard Simpson and Don Downs, tackles Winky Giddens and George Gross, guards Davis Brock and Jimmy Jones and center Jim Price. Back would then be QB Mailon Kent, LHB Jimmy Burson, RHB Larry Laster, FB Larry Rawson.

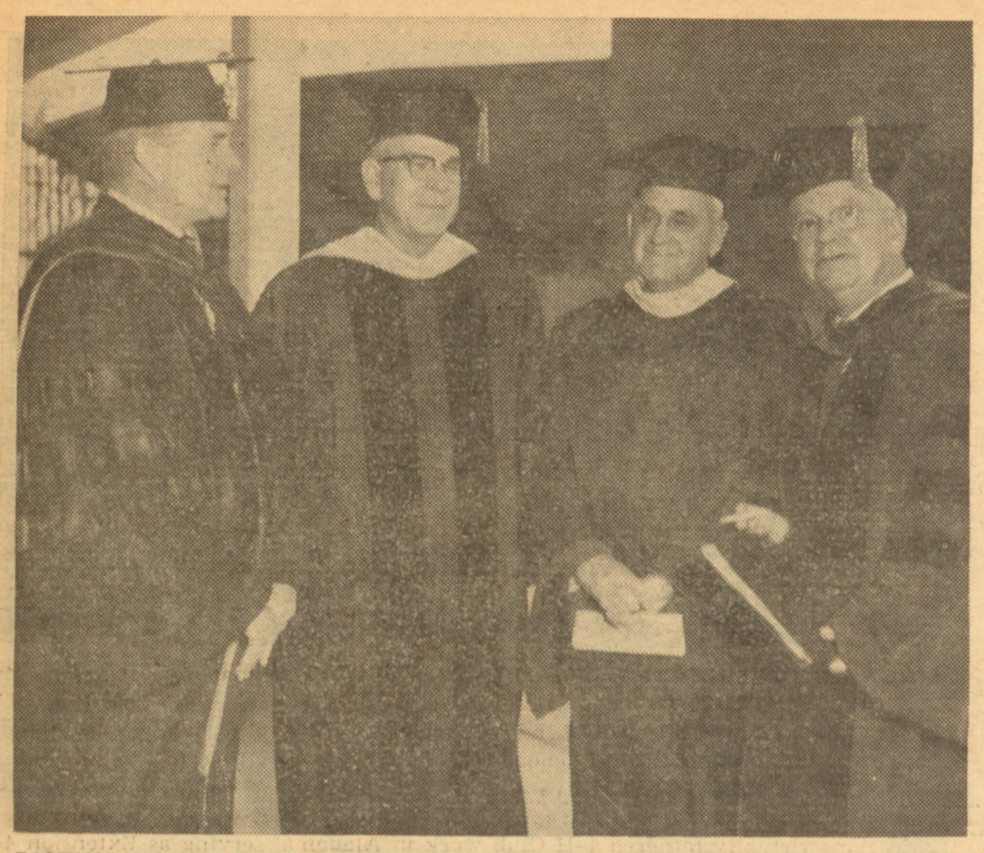

DISTINGUISHED FARMER—Will Howard Smith (second from right) outstanding cattleman and farmer of Prattville, received an honorary Doctor of Laws degree here in December. Shown with him above are (l. to r.) Dr. Robert C. Anderson, Auburn executive vice president, Dr. E. V. Smith, dean and director of the School of Agriculture and the Agricultural Experiment Station, and Dr. Ralph B. Draughon, president of Auburn. Mr. Smith's farms gross one-half million annually.

Auburn Honors Will Howard Smith

William Howard Smith, president of McQueen Smith Farms near Prattville in Autauga County, received an honorary doctor of laws degree from Auburn on Dec. 15.

Smith's farm is the only one in the area that has produced more than one-half million dollars of agricultural products in one year. Over the past 10 years the average annual income for the combined farm units has been $536,000.

An Alabamian who studied at the University of Tennessee and graduated from the Iowa State University, a land-grant institution at Ames, Smith is well acquainted with land-grant college work. While at Iowa State, his major professor assigned him the task of reading agricultural bulletins.

One of these dealt with the cattle tick in the South. When he returned to Alabama, he was moved by the results of tick research to look for an eradication program. He supported Dean C. A. Cary of Auburn's Veterinary Medical School in his efforts toward tick eradication.

During his career as a master farmer, Smith has served on the Muscle Shoals Commission, on the Committee for Standards of Cotton, and as president of the Alabama Cattlemen's Association.

He is a former member of the Birmingham Branch of the Federal Reserve Board of Atlanta. In 1934 he was the recipient of the Annual Achievement Award made by alumni of Iowa State in Chicago; he received this honor for his contribution to the development of the livestock industry.

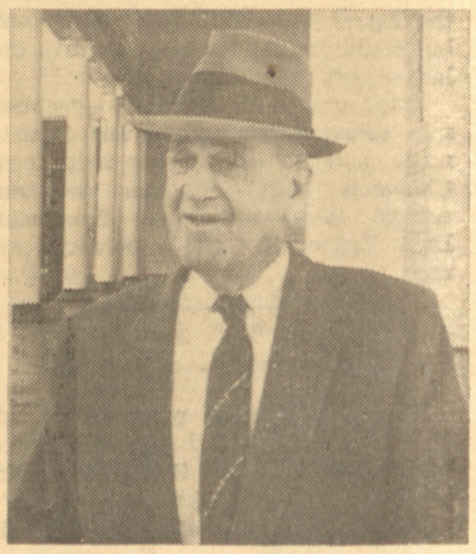

Mr. Smith At Home

ALUMNALITIES—Continued

1929-1932

C. Hoyt Ellis '29, Civil Engineering graduate and former chief engineer for the Alabama Water Service Co., is now city engineer for the City of Auburn. Mr. Ellis served with the Alabama Water Service Co. from shortly after his graduation here through 1942, working in various positions through a series of promotions until he became chief engineer for the company in 1941. In 1943 he entered private practice of engineering in Birmingham and afterward designed and supervised the construction of the waterworks for a number of Alabama municipalities. He became city engineer here on last June 15. Mr. Ellis has two sons—Charles Hoyt, Jr., a graduate student preparing for the Methodist ministry at Duke University, and Walter, a freshman in English at Birmingham Southern.

Earl R. (Preacher) Smith '30, a high school teacher in Perry, Ga., this fall attended his 35th Auburn-Georgia football game. Living in a "den of Bulldogs," he counts it a successful season anytime that Auburn whips the University of Georgia Bulldogs.

Joseph D. Hughes '31, civilian aide to the Secretary of the Army for Pennsylvania, attended the annual conference of civilian aides held at Ft. Monroe, Va., on Dec. 3-5 by Army Secretary Elvis J. Stahr, Jr. Mr. Hughes is vice president and governor of T. Mellon and Sons in Pittsburgh.

Lt. Col. **Harvey L. Simms** '32 retired from service with the Air Force on Nov. 30 and is living in Moulton.

Baxter Collins '32 of Selma is superintendent of education for Dallas County.

New Addresses: Jadie O. Armor '29, Plant City, Fla.; **James H. Howard** '32, Atlanta, Ga.; **Kotz A. Patterson, Jr.**, LaGrange, Ga.

Honor Roll—Names of all contributors to the Immediate Phase of the Auburn Development Program will go on a Scroll of Honor to be placed in the cornerstone of the proposed Nuclear Science Center. Development leaders plan to close out the Scroll before spring breaks. Send pledge or contribution—any size will help—now to the Auburn University.

1935-1937

Carl F. Wittichen, Jr., '35 has been elected president of the Birmingham Boys Club.

John W. Overton '35, Montgomery business man and member of Auburn Board of Trustees, is the owner of a pair of Tennessee mules and a rig (a red hunt wagon), which according to the editor of **The Montgomery Advertiser** is the "niftiest" thing "yet" in Alabama's capital city.

Dr. **Howard Carr** '36, head of the Auburn Physics Department, has been named Alabama counselor for the American Association of Physics Teachers and the American Institute of Physics.

Dr. **D. P. Culp** '37, president of Livingston State College, is one of the authors of a recently-published, comprehensive report on the public schools of the Philippines (**A survey of the Public Schools of the Philippines—1960**). The 594-page document is the result of the work of a U. S. International Cooperation Team which studied Philippine education in 1959-60 and of which Dr. Culp was a member.

Allen Diseker '37 of Decatur is the manufacturer of a "poor man's" fallout shelter that **The Birmingham News** has hailed the possible saver of hundreds of lives.

Lt. Col. **James E. Dunning** '37, who is assigned to Ft. Sill, Okla., on Dec. 15 completed the associate course at The Army Command and General Staff College at Ft. Leavenworth, Kans.

New Addresses: Lauren P. Wood '35, Palos Park, Ill.; Mr. and Mrs. **W. Henry Chambless** '35 (Elsie Oakley '49), Winter Park, Fla.; Col. **Jack Tabor** '35, Ft. Monroe, Va.; Col. **E. A. Wright** '36, Marine Barracks, Naval Base, Philadelphia, Pa.; **Henry L. Dickinson** '37, Andalusia.

Now Is The Time for all good alumni to come to the aid of Auburn. The Development Program goal of $2,594,000 is in sight; more than $2,322,000 has already been contributed. Let's complete the task quickly. Mail gift or pledge—any size—to the Auburn University Foundation, Auburn, Alabama.

AU Basketball Players

(See story on page 9)

Chapman

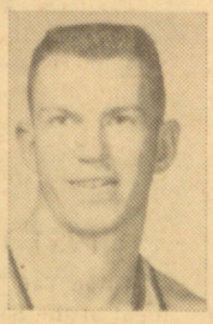

Ingram

1938-1940

A. A. Clemens '38, formerly principal at Woodville High School, has been appointed to fill the unexpired term of Jackson County Superintendent of Education H. E. Phillips, who died in Scottsboro in early December. Upon graduation from Auburn, Clemens taught vocational agriculture at Rockford for 13 years, was principal of Limrock Junior High from 1957 until 1961, and last fall moved to the principalship of Woodville. He will serve as superintendent until July 1, 1965.

Manard E. Holt '38 is doing graduate study at North Carolina State in Raleigh under a $5,000 Kellog Fellowship for study in agricultural adjustment and public policy. He will return to Birmingham and his job with the Soil Conservation Service next June.

Maj. **William H. Fulford** '38, who is assigned to the Army Research and Development Office in Alaska, completed the associate course at The Army Command and General Staff College in Ft. Leavenworth on Dec. 15.

William F. Nichols '39 of Sylacauga, **Clarence M. Wilson** '40 of Birmingham, and **Ulay K. Wise** '41 of Montgomery have been elected officers in the Alabama Soil Fertility Society.

J. Kelly Dixon '39, president of the Dixon Oil Co. in Auburn, is heading the 1962 March of Dimes drive here.

Richmond Flowers '40 of Dothan has been named president-elect of the Houston County Bar Association.

Army Reserve Lt. Col. **Thomas R. Mitchell, Jr.**, '40 of Brevard, N. C., recently completed two weeks of annual active duty at the Army Chemical Center, Md. Mitchell is a film development supervisor for Olin Mathieson Chemical Corporation in Pisgah Forest.

Victor Kerns '40 is an instructor in secondary education at Auburn University.

James Daniel Scrivner '40 has been appointed consulting engineer at the University of Alabama in Tuscaloosa.

New Addresses: Earl H. Ticknor '38, Columbus, Ga.; Mrs. **Rachel Newman Howell** '38, Marietta, Ga.; **J. Wiley Sharp** '39, Riviera Beach, Fla.; **Eben H. Hines, Jr.**, '39, Lookout Mountain, Tenn.; **William R. Peters** '39, Mobile; **Gibson Orr Etchison** '40, River View; **Samuel J. Casey** '40, Dothan; Mrs. **Juanita Johnston McVay**, Fairfield.

The Silent Throng—A large number of Auburn alumni still have not contributed to the Auburn Development Program. Less than $272,000 will put the fund over the top. An average of only $10 apiece is needed from each member of the silent group. Some can give more, some perhaps less. Auburn University Foundation will welcome any gift or pledge.

1941-1943

Mrs. **Frances Fore Gissendanner** '41 is employed as a case-worker by the Washington County Dept. of Pensions and Security in Chatom. Previously, she had taught for five years. She is married to O. D. Gissendanner '38, who has taught vocational agriculture at Leroy for 23 years. They have two sons—Pat, an Auburn freshman, and Jimmy, 15.

Lamar C. Shields '41 is principal of Jemison High School.

James L. Dailey '41 is regional manager of the Federal Land Bank of New Orleans.

Ossie H. Bowden '41 has been transferred from Montgomery to the Atlanta Headquarters of Cotton Producers Association.

Brig. Gen. **George R. Doster, Jr.**, '41 of Birmingham has been recalled to active duty.

Dr. **E. T. York, Jr.**, '42, Federal Extension Service administrator in Washington, D. C., has been named to a national panel of consultants on vocational education by Secretary of Health, Edu-

(Continued on page 11)

Two ME Professors Receive Fellowships

Two Auburn professors in mechanical engineering have received fellowships from the National Science Foundation for study toward doctoral degrees.

J. Grady Cox '48, and Weldon Frank Swinson became the second and third persons in the mechanical engineering department to receive such grants. T. C. Min was the first. He began his study last September at the University of Minnesota.

Cox will enroll in the Department of Industrial Engineering at Purdue University where he will major in operations research. His grant will cover 15 months study.

Swinson's award will be used for 12 months study at the University of Illinois where he will be enrolled in the Department of Theoretical and Applied Mechanics.

Auburn SAM Chapter Wins National Award

A national No. 1 award is being sported by Auburn University's student branch of the Society for the Advancement of Management. Under sponsorship of Charles N. Cobb, professor of industrial management, the SAM unit successfully fulfilled all requirements to win over 190 other student chapters across the country. The student national includes a membership of over 12,000.

The Auburn branch has ranked in the top 10 since it was organized in 1945. It ranked third in 1959-60.

ALUMNALITIES—Continued

cation, and Welfare Abraham Ribicoff. The panel is directly responsible to President John F. Kennedy for proposals to improve vocational training throughout the U. S.

Born: A son Lewis Freeman Flowers, to Mr. and Mrs. **Tal Flowers** (Annie Lyde Lewis '42) of Tuskegee on July 3, 1961.

Maj. **Heyward G. Brown** '42, who is assigned to the Office of the Surgeon General in Washington, D. C., completed the associate course at The Army Command and General Staff College in Ft. Leavenworth on Dec. 15.

Dr. **Luther J. Haynes** '43 has been appointed head professor of the Department of Industrial Laboratories at Auburn. In addition to B. S. and M.S. from Auburn, he holds a Ph.D. from Bradley University. Dr. Haynes has been a member of the Industrial Laboratories faculty here since 1946.

Mr. and Mrs. **George Russin** (M. Marjorie Perry '43) of Silver Springs, Md., have eight children ranging in age from sixteen months to fourteen years —there are four of each sex. By name they are Damian, Rondalyn, Romuald, Darla, Darius, Dorinda, Kateri, and Robert.

Lt. Col. **Jim McClurkin** '43, assistant PMS with the ROTC Instructor Group at Auburn University for the past 2½ years, has had his Auburn assignment extended for one year.

William Oliver Sellers '41, is assistant county agent in Dawson, Ga.

New Addresses: **Vilous W. Chumley** '41, Birmingham; **W. M. Lewis** '42, Ft. Irwin, Calif.; **William H. Page, Jr.**, '42, Newman, Ill.; **John S. Bridges, Jr.**, '43, Houston, Tex.; Dr. **James R. Harris** '43, Raleigh, N. C.

Cry War Eagle—More than 40 percent of Georgia Tech's alumni annually contribute to the Georgia Tech Roll Call, Tech's development program. Less than 12 percent of Auburn's alumni have responded to the Auburn Development Program. Perhaps the big goal has intimidated many. But now an average of $10 from each non-contributing alumnus will put the program over the top. Let's outdo Tech—and then cry "War Eagle."

1944-1948

The Rev. **Ray Wood** and wife, Beverly Perry '44, now live in Gadsden.

Yetta Samford '45 of Opelika has been named to the board of trustees for the new Mobile College, a Baptist institution.

Dr. **Walter P. Kennon** '46, formerly a professor at Emory University, is now working with IBM in Atlanta.

McDowell Lee '46, Barbour county representative in the Alabama Legislature, recently attended the 12th biennial convention of Young Democrats Clubs of America in Miami. Lee is chairman of Alabama Young Democrats and regional director for National YD's.

Lt. Col. **Sam P. McClurkin** '47 is presently advisor to the 5th Chinese Fighter Wing in Formosa. He will return to the U. S. in July.

B. D. Cumbie MS, '47, is principal of Wicksburg High School in Houston County.

L. Milton Smith '47 has been appointed Southeastern Region sales manager for the Micarta Division of Westinghouse Electric Corp. with headquarters in Charlotte, N. C.

Charles M. King '47 is with Sears' Roebuck and Co. in Birmingham.

Clarence E. Paul '48 is executive vice president of Bonnie Enterprises in Norfolk, Va. He and his wife — Sandra Louise Vaughn '60—live in Lynnhaven, Va., with their new daughter, Louise Vaughn, born Nov. 16.

Samuel L. Swindell, Jr., '48 is with R. M. Thomas Mfg. Co. in Munice, Ind.

P. N. Plylar, Jr., '48, is executive vice president of Utopia Cleaners and Dryers, Inc., of Birmingham, which has been cited by the International Conference of Dry Cleaners for "significant contributions to the advancement of dry cleaning."

Hoyt Webb '48, formerly county agent in Coosa County, has been appointed to the same position in Tallapoosa County with headquarters in Alexander City.

John S. Bath '48 is an attorney at law in Washington C. H., Ohio.

New Addresses: **Eugene F. Tison, Jr.**, '48, Waynesboro, Pa.; **Shelbert L. Higgins**, Cocoa Beach, Fla.; **Edward A. Wright**, '48, Huntington Park, Calif.; **T. Porter Roberts**, '48, Ft. Campbell, Ky.; Mrs. **Betty Ware Goode** '48, Arlington, Mass.; **Felix F. Baker** '48, Miami, Fla.; **Hugh L. Gauntt** '47, Stone Mt., Ga.; **William A. Granberry** '47, Raleigh, N. C.; **Kenneth B. King** '47, Albemarle, N. C.; Dr. **Carlton H. Myers** '47, Fulton, Ky.; Mr. and Mrs. **Gilbert K. Moody** '47 (Barbara Weatherwax '50), Decatur; Mr. and Mrs. **Robert F. Baker** '47 (Virginia Fletcher '48), Lake Charles, La.; Dr. **Clifton L. Hart** '46, Marianna, Fla.; Mr. and Mrs. **John P. Thomas** '46 (Marie Hawks '49), Columbia, S. C.; Dr. **Palmer L. Edwards** '46, Ft. Worth, Tex.; Dr. **Edwin R. Goode, Jr.**, '45, Arlington, Mass.; Mrs. **Louise Sims Behrman** '45, Arlington, Va.; Dr. and Mrs. **James C. Burt** '45 (Lucretia Perry '43), Dayton, Ohio.

Now Is The Time for all good alumni to come to the aid of Auburn. The Development Program goal of $2,594,000 is in sight, with more than $2,322,000 of it already contributed. Let's go over the top quickly. Mail gift or pledge—any amount will help—to the Auburn University Foundation, Auburn, Ala.

1949-1950

Clifford D. Jenkins, Jr., '49, is now marketing staff supervisor in Birmingham for Southern Bell. Previously, he was district sales manager in Tuscaloosa for the telephone company.

Maj. **Charles D. Kelley** '49, chief of Alabama's Game and Fish Division, has been recalled to active duty and is at Dreux AB in France.

John Blair Hawthorne '49 of Snowdoun is one of the top dairy producers of his area, according to the Barber Pure Milk Co. of Montgomery. Hawthorne is president of the Montgomery County Milk Producers Association and a director of the county Farm Bureau.

Frank A. Van de Mark '49 of Auburn has received a certificate of proficiency from the Grand Lodge (Masonic) of Alabama.

Bevan Youse '49, assistant professor of mathematics at Emory University, is the co-author of a new textbook, **How To Solve Problems in Calculus and Analytic Geometry**, recently published by Prentice-Hall.

Born: A daughter, Landon Leigh, to Mr. and Mrs. **Russell A. Alford, Jr.**, '49 (Sue Martin '55) of Birmingham on Nov. 22 . . . a son, John Harold, Jr., to Mr. and Mrs. **John H. Morrison** '50 (Margaret Anne Richardson '51) of Birmingham on Nov. 28 . . . a daughter, Robin De Anne, to Dr. and Mrs. **A. C. Newman, Jr.**, '50, of Opelika on Nov. 7.

Mr. and Mrs. **John C. Edgar** '49 (Jo Ann Bennett '50) are living in Birmingham, where John is now a sales engineer with the Mechanical Division of the U. S. Rubber Co.

Alan McDowell is with Allis-Chalmers in Metairie, La.

New Addresses: The Rev. **Robert Lawrence** '49, Jackson, Miss.; **Charles Richardson** '49, Marietta, Ga.; Mrs. **Anne Franklin Higgins** '49, Cocoa Beach, Fla.; **A. Lynn Hawkins** '49, Homewood; **Nelson A. Ball, Jr.**, Jacksonville, Fla.; **Robert M. Carlisle** '49, Santa Barbara, Calif.; **Harlin L. Bunn** '49, Arlington, Va.; Mr. and Mrs. **George L. Kelley** (Patricia Jamison '50), Dallas, Tex.; **Edward E. Whitsett** '50, Decatur, Ga.; **George M. Spivey** '50, Gadsden; **Robert Q. Wilson** '50, Florence; **Lee Y. Lamar** '50, Leesville, La.; Mr. and Mrs. **Stuart X. Stephenson, Jr.**, '50 (Rose Johns '53), Baton Rouge, La.; **Eugene R. Cox** '50, Atlanta, Ga.; Mrs. **Arabelle Byrne Jernigan** '50, Cullman; **Benjamin R. Davis**, Tallahassee, Fla.; Capt. **Marcus D. Moreman** '50, Security, Colorado.

The Silent Throng—Less than $272,000 will put the Auburn Development Program over the top. An average of only $10 apiece from the large number of alumni that have not contributed will do the job. Some can give more, others perhaps less. Auburn University Foundation will welcome any gift or pledge.

1951-1952

Milton Taff '51 has been elected president of the Saugahatchee Country Club of Auburn-Opelika.

Graham M. Everidge '51 is division communications engineer for Southern Bell in Birmingham. He is married to Barbara Vinson '51.

Harry E. Ingram '51 is a CPA and secretary-treasurer for American Family Life Insurance Co. at the company's home office in Columbus, Ga. He and his wife, Bobby Hicks '51, have three children—Debbie, 9; Kay, 6; and Bob, 2.

Clyde O. Westbrook MS '51, is principal of Goodwater High School.

Laurie Pritchett '52, police chief of Albany, Ga., has received widespread commendation in newspapers around the country for his prevention of violence during the recent racial tension in his city. When troubles began brewing, Pritchett briefed his men on what to do and told them that they wouldn't "be sent" but would "be led" by him. Any violation of orders by a policeman meant suspension on the spot, he told them. He did lead the way and violence was averted in a potentially explosive situation.

Frank S. Boddie, Jr., '52, is a civil service industrial engineer in Macon, Ga.

Richard G. Berberich '52 is a civil engineer with the Bureau of Reclamation of the U. S. Department of the Interior and is located in Provo, Utah.

Married: Margaret Jean Kirby to **Jack Pender McDonald** '52 in Birmingham on Dec. 27 . . . Ramona Faye McCormick '52 to **Kenneth Randall McRae** '52, Calera dairy farmer, in Mt. Olive on Dec. 16.

Born: A daughter, Carole Elizabeth, to Mr. and Mrs. **Judson J. Copeland** '51 of Montgomery in December . . . A son, Cornelius Sheldon, IV, to Mr. and Mrs. **Sheldon Whittelsey**, III, '51, of Opelika on Dec. 18 . . . A son, Thomas Karl, to Mr. and Mrs. **Roger C. Abbott** '51 of Birmingham on Nov. 18 . . . A daughter, Nancy Kaye, to Mr. and Mrs. **Raymond M. Dennis** '51 of Dothan on Oct. 31 . . . A son, John Nettles, Jr., to Mr. and Mrs. **John Nettles Figh** '51, of Montgomery Route 5 on Oct. 29 . . . A daughter, Janie Clair, to Mr. and Mrs. **Ira D. McClurkin, Jr.**, '51 of Cecil on Nov. 7 . . . A daughter, Susan Gail, to Mr. and Mrs. **Vachel H. Wilson, Jr.**, '51, of Birmingham on Nov. 1 . . .A daughter, Carolyn Jean, to Mr. and Mrs. **Daniel R. Stallings, Jr.**, '52 of Birmingham on Nov. 27 . . . A son, David Wayne, to Capt. and Mrs. **Tommy W. Gordon** '52 at Edwards AFB, Calif., on Oct. 1.

New Addresses: **Charles L. Kilpatrick, Jr.**, '51, Arlington Heights, Ill.; **Robert H. Willis**, '51, Ashland; Commander **James R. Byrd, Jr.**, '51, Maitland, Fla.; **Robert H. Willis** '51, Ashland; Ens. **Forrest A. Miller** '51, Seal Beach, Calif.; **Edwin O. Timmons** '51, Baton Rouge, La.; **Jewel R. Sandy**, Decatur; **Teddy N. Scott** '51, Hope, Ark.; **George E. Moretz** '51, Maryville, Tenn.; Mrs. **Marilyn**

(Continued on page 12)

HIGH SCHOOL BUDDIES—Two former high school roommates for the years 1907 to 1910 are back together again in Auburn as fishing partners. W. D. Barton '13 (left) and T. A. (Dad) Sims '18, roomed together in Hamilton while they attended the fifth-district agricultural school there. Both have retired to live in Auburn after long, active professional careers—Mr. Barton spent the last 30 years as a commercial fertilizer company representative after earlier work as a county agent; Mr. Sims virtually fathered 4-H Club work in Alabama, serving as Extension 4-H leader from 1921 through 1948. Both are known to be expert anglers.

Consulting Engineer —

Alder F. (Count) Castanoli '13, consulting engineer of Huntington, W. Va. was featured in the October, 1961, issue of **Mechanization** (The Magazine of Modern Coal). A native of Mobile, Mr. Castanoli is an Auburn honor graduate in civil and mining engineering. He began his career in Alabama with Woodward Iron Company, Sloss-Sheffield Steel and Iron Co., Tennessee Coal & Iron Co., and Roden Coal Company.

In 1916, he joined the Pocahontas Fuel Company as assistant chief engineer and left that company in 1930 to become preparation manager for Eastern Gas & Fuel Associates. In 1945 he joined the firm of Robinson and Robinson as chief engineer and remained there until he opened his own consulting service in Huntington.

Mr. Castanoli has had wide experience as a preparation engineer and underground mining expert. His work has taken him into all parts of Europe, Canada, and the United States. His assignments have included approximately 150 preparation plants. His underground work includes the original planning for the longest drainage tunnel in the world —from Pocahonta to Bishop, Va.

An ardent Auburn booster, he has two sons that are Auburn graduates—Alder F., Jr., '47 and Dom A. '51—and another, Gale, who is a senior here in building technology. He is a member of Tau Kappa Epsilon and Tau Beta Pi.

Auburn Campus Scene—

Student catches molten metal in Auburn's Foundry Laboratory.

In Memoriam — '96 Through '65

Walter Ervin Henley '96, retired Birmingham banker and civic leader, died on Dec. 12 at the age of 84, after a brief illness. A native of Birmingham, Mr. Henley spent his long, productive professional career with the Birmingham Trust National Bank, which he joined in 1897 and from which he retired as chairman of the board in 1950. During that period he also became associated with a number of other growing Birmingham businesses and remained a director of one, Birmingham Realty Co., until the time of his death.

Mr. Henley's business activities were matched by his civic endeavors—he was, among other things, past president of Birmingham Community Chest, Birmingham Chamber of Commerce, Birmingham Kiwanis Club, and Alabama Bankers Association.

* * *

Ingram B. Foster '02 is deceased according to information from the postmaster in Marion, Alabama.

* * *

J. E. Davis Yonge '02, senior partner in the Pensacola (Fla.) law firm of Yonge, Beggs & Lane, died on Nov. 12. Mr. Yonge earned both B.S. and M.S. in the General Course at Auburn and after receiving the M.S. here in 1903 entered the University of Georgia from which he received a Bachelor of Law degree in 1905.

* * *

Frank I. Eatman '09, prominent Greene County farmer and landowner, died at his home in Mantua (near Eutaw) on Dec. 6 at the age of 74. Mr. Eatman was a director of the Farm Bureau, an elder in the New Hope Presbyterian Church, a member of the Greene County Democratic Executive Committee and of the Alabama Cattlemen's Association.

Survivors include his widow; a son, Curtis Eatman '46 of Mantua; a daughter, Mrs. Howard Inge of Eutaw; and five grandchildren.

* * *

John Ernest Rutledge '09, Demopolis businessman, died there on Jan. 2 at the age of 72. Survivors include the widow, Mrs. Maggie Rutledge of Demopolis; a daughter, Mrs. Pauline Wheatley of Demopolis; and two grandchildren.

* * *

Harvey Curtis Heath '13, retired Enterprise postmaster, died there on Dec. 3 at the age of 71, after a lengthy illness. Prior to returning to his native Enterprise to enter the ginning business in 1937, he worked with Auburn Agricultural Extension Service for 21 years. He became Enterprise postmaster in 1945 and retired on Feb. 29, 1960.

Survivors include his wife; a brother, Dr. M. K. Heath '19 of Auburn; four sisters; and a number of nieces and nephews.

* * *

Dr. Edgar Peyton McEniry '13 of Birmingham died in a Rochester, Minn., hospital on Dec. 17 at the age of 69. Survivors include his wife, Mrs. Louise McEniry; two daughters, Miss Mary A. McEniry of Alexandria, Va., and Miss Louise McEniry of Fairfield; and a brother, William Hugh McEniry '04 of Bessemer.

* * *

Linney L. Childress '22, civil engineer and long-time resident of Donalsonville, Ga., is deceased according to information from the postmaster in Donalsonville.

* * *

William David Robertson, Jr., '36, died in Birmingham during Nov., 1961, of lung cancer. For many years he was with the Federal Reserve Branch in Birmingham, but for the past several years he had been doing architectural work in Birmingham. He was a member of Kappa Sigma fraternity.

* * *

Jack Lamar Waldrop '37 of Birmingham died in a hospital there on Dec. 24 at the age of 47. Survivors include his wife, Mrs. Fannie Lee Machen Waldrop '44, and a daughter, Miss Madelyn Gail Waldrop.

* * *

Howard E. Phillips MS '40, for 30 years vocational agriculture teacher in Scottsboro and Jackson County superintendent of education at the time of his death, died in Scottsboro of a heart attack on Dec. 2.

* * *

Fred N. Morris '43 of Geneva, a former president of the Alabama Cattlemen's Association, died Dec. 16 of a heart attack at the age of 39. Survivors include his widow, Mrs. Betty Adair Morris; one son, Fred Morris, Jr., two daughters, Barbara Ann Morris, and Margaret Leila Morris; three sisters; and two brothers, J. G. Morris '34, and Flynn Morris '43, both of Geneva.

* * *

Billy J. Young '56 died on Nov. 13, 1961.

* * *

Bobby D. McAllister '56 died of cancer in his home in Fairfield on Nov. 18.

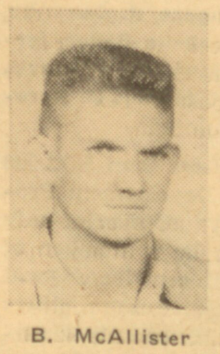

B. McAllister

The young alumnus was a member of Pi Kappa Alpha, of **The Plainsman** and **Glomerata** sports staffs, and an active BSU leader while at Auburn. He served a tour of duty with the U. S. Navy with the Harbor Defense Unit of the Panama Canal Zone and held the rank of lieutenant junior grade.

He was a sales trainee with TCI and superintendent of the Young People's Department and a deacon of the Fairfield First Baptist Church.

Death came to him at the age of 27 after a long illness.

Survivors include his wife, the former Ann Brooks '58; a son, Britt McAllister, 4; and a daughter, Leslie McAllister, 17 months.

* * *

Lawrence John Smyth, Jr., '57, a lifelong resident of Montgomery, died in a hospital there on Dec. 10 at the age of 26 after a brief illness. Survivors include his parents, Mr. and Mrs. Lawrence J. Smyth and a sister, Mrs. Patricia S. Adams, all of Montgomery.

* * *

Edward Hill '65, an 18-year-old student from Mobile, died on his way home for the Christmas holidays on Dec. 13, when the car in which he was a passenger collided with an Alabama State Highway patrolman.

ALUMNALITIES—Continued

Elizabeth Dennis Boyd '51, Hendersonville, N. C.; **William R. Armour** '52, Dothan; **John C. Bregger** '52, Portsmouth, Va.; Capt. **Turnage R. Lindsey** '52, Norman, Okla.; **Paull F. Jernigan** '52, Cullman; **George R. Horton, Jr.**, Athens, Ga.; **Fred C. Newcome** '52, Pensacola, Fla.; Capt. **Jeptha W. Dennis, Jr.**, '52, Selfridge Air Force Base, Mich.; Mrs. **Georgia Preston Woods** '52, Pompano Beach, Fla.

Cry War Eagle—More than 40 percent of Georgia Tech's alumni annually contribute to the Georgia Tech Roll Call, Tech's development program. Less than 12 percent of Auburn's alumni have contributed to the Auburn Development Program. Perhaps the big goal has intimidated many. Now an average of only $10 from each non-contributing alumnus would put the fund over the top. Let's outdo Tech—and then cry "War Eagle."

1953-1954

Betty Teague '53 is studying for a Ph.D. in social work at Tulane University.

Dudley L. Spence '53 is now assistant manager of The Travelers Insurance Co. office in Macon, Ga. He is married to Jacqueline McGlothin '54.

William M. Falkenberry '54 of Montgomery has been elected deputy national commander of the National Society of Scabbard and Blade. A veteran of World War II and the Korean War, he is a major in the Army Reserve.

Troy Keeble '54, Auburn Agricultural Extension Service horticulturist, has been named member of the year by the East Alabama Florist Club.

Paul R. Cox

Paul R. Cox '54 has been promoted to the position of Group Leader, Exploratory Spinning, at Chemstrand Research Center, Durham, N. C. He and his wife, Carolyn Marshall '53, have a young daughter.

Roy Ledbetter '54, formerly Houston County assistant farm agent, has assumed duties as acting entomologist with the Auburn Agricultural Extension Service.

The Rev. **Walter Albritton, Jr.**, '54 is minister at Pine Forest Methodist Church, Pensacola, Fla.

Army National Guard Lt. Col. **Clarence C. Newsom** '54 completed the associate course at The Army Command and General Staff College, Ft. Leavenworth, Kan., on Dec. 15. A teacher at Troy High School, Col. Newsom is assigned to the 117th Artillery's 2nd Howitzer Battalion, an Army National Guard unit in Enterprise.

Married: Rebecca Elizabeth Clements to **Joseph Jackson Lott** '54 in Montgomery on Dec. 23.

Born: A daughter, Laurie Ellen, to Mr. and Mrs. Edwin Dark (**Anita Lovvorn** '53) of Sylacauga on Nov. 8. One of the proud grandfathers is W. A. Lovvorn '46 of Gantts Quarry . . . A daughter, Sylvia Gail, to Mr. and Mrs. **Harold Pate** (Martha Holland' '52) of Burkeville on Nov. 17.

New Addresses: **Stephen E. Stanford** '53, Mobile; **William T. Bell** '53, Dothan; **Edward O. Hussey, Jr.**, '53, Greenville, S. C.; **Walton A. Phillips** '53, Dadeville; Mrs. **Julia Johnson Wilson** '54, Rome, Ga.; Mr. and Mrs. **Jerry Cumbus** '54 (Lucy Anne Harris '54), San Rafael, Calif.; Mr. and Mrs. **Hugh T. Ector, Jr.** '54, Argenta, B. C., Canada; Lt. **Billy A. Lyles** '59, Indian Head, Md.; **Clarence E. Middleton, Jr.**, '54, Apollo, Pa.; **Dalgo A. Cobb, Jr.**, '54, Gainesville, Fla.; **Owen G. Thomas, Jr.**, '54, Park Forest, Ill.; **Charles M. Cox** '54, Birmingham; Mrs. **Mary Birmingham Timmons** '54, Baton Rouge, La.; Dr. **Joseph L. Randall** '54, Huntsville; **Henry D. Collier, Jr.**, '54, Atlanta, Ga.; **Henry C. Coleman** '53, Augusta, Ga.

Now Is The Time for all good alumni to come to the aid of Auburn. The Development Program goal of $2,594,000 is in sight, with more than $2,322,2000 of it pledged. Let's finish the drive quickly. Mail gift or pledge—any size—to the Auburn University Foundation, Auburn, Alabama.

1955

1st Lt. **Winford H. Collier** completed the chemical - biological - radiological course at the Chemical Corps School at Ft. McClellan on Dec. 15.

C. P. Collier, now a state marketing specialist, entered Opelika Vocational School at the age of 46, when illness prevented the pursuit of his previous trade. Upon completing the 10th grade at the vocational school he passed the entrance tests for Auburn University.

Dr. **Roy O'Donnell**, head of the English Department at Mount Olive Junior College, Mt. Olive, N. C., has received approval from the U. S. Office of Education for a research project to investigate the "relationship between awareness of grammatical structure and ability in written composition." Dr. O'Donnell began the study while earning his doctorate at Peabody.

Married: **Carolyn Bertram** '56 to Capt. **Bennie E. Higgins, Jr.**, in Prattville on Dec. 30.

Born: A daughter, Patricia Eileen, to Dr. and Mrs. **William E. Fann** of Auburn on Nov. 29 . . . A daughter, Anne Hunter, to Mr. and Mrs. **William M.**

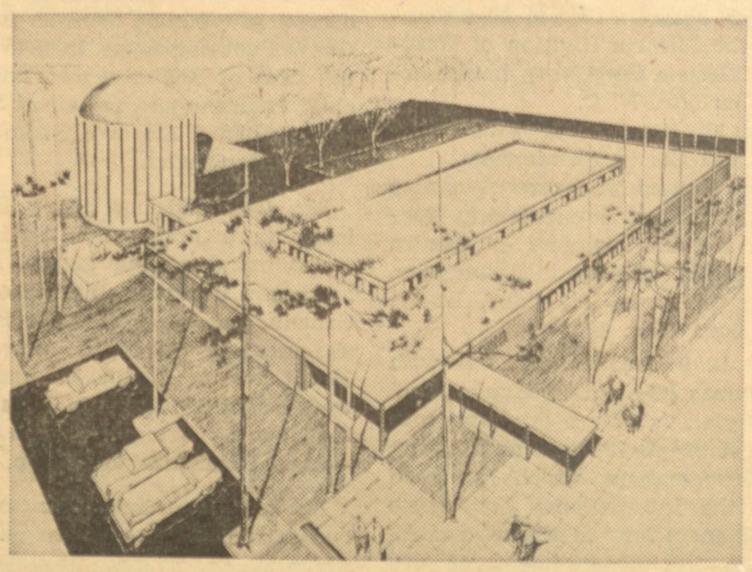

NUCLEAR SCIENCE CENTER—Have you done your share?

ALUMNALITIES—Continued

Coolidge of Birmingham on Nov. 13 . . . A son, Carlos Andres, Jr., to Mr. and Mrs. **Carlos Andres Ortega** '60 (Alice Strong '55) of Montgomery on Nov. 22 . . . A daughter, Teresa Jane, to 1st. Lt. and Mrs. **Winford H. Collier** on Nov. 6.

The Rev. **Wayne Walter Upton** has moved to Scottsboro to serve as Baptist Missionary for the Tennessee River Association.

New Addresses: Mr. and Mrs. **Lloyd B. Williams** (Joan Gillespie '58), Montgomery; **John A. Green**, Metairie, La.; **Gene S. Sessions**, Rockford; **Grady R. Hartzog, Jr.**, West Palm Beach, Fla.; **Willis W. Marshall, Jr.**, New Bloomfield, Mo.; **Walter L. Mitchell**, Comer; **Charles L. Cominsky, Jr.**, Florence; **Richard E. Britton**, Enterprise; **Clayton N. Doty, Jr.**, Wadesboro, N. C.; **Thomas G. Mizell**, Madison; Mr. and Mrs. **Michael R. Collier** (Betty Quenelle '56) Seattle, Wash.; **Joseph Donald Johnson**, Washington, D. C.; **Willard W. Thomaston**, Forrest Park, Ga.; Capt. and Mrs. **Thomas H. Fincher** (Sue Teague '55), Chandler, Ariz.; Mrs. **Janice Akin Simms**, Nashville, Tenn.; Mrs. **Joanne Wald Boutwell**, Montgomery.

1956

1st. Lt. **Joseph H. Douglas, Jr.**, completed the four-week chemical-biological-radiological course at the Chemical Corps School, Ft. McClellan, on Dec. 15.

Mrs. **Jeanette Priestley Arnett** and baby daughter, Denise (born Oct. 16, 1961), have joined their husband and father, Ens. James L. Arnett, at the U. S. Naval Station, Roosevelt Roads, Puerto Rico.

Dan Robbins is a salesman for Celanese Fiber Co. with headquarters in Charlotte, N. C.

James A. Phillips, now a lieutenant in the regular Navy, lives in Ithaca, New York, with his wife, the former Janice Burgans of Panama City, and their two-year-old daughter, Pepper Denise. After graduation here, he attended Naval OCS in Newport, R. I., then served as engineering officer aboard the USS Rival (MSO 468), Charleston, S. C., then was operations officer on the USS Rival (MSO 474), Panama City Fla., then aboard the USS Abbott (DD 629) at Newport, R. I., as gunnery officer until his transfer in November to Cornell University NROTC unit, where he is an instructor in Naval Weapons.

William E. Gravlee has been promoted to project manager of Thiokol Chemical Corporation's Pershing program at Longhorn Ordnance Works in Marshall, Tex. He joined the company in 1958 as a chemical engineer and was promoted to senior engineer early last year, with his promotion to project manager coming later the same year.

Paul B. Jones has been appointed district plant manager at Tuscaloosa for Southern Bell.

Harold L. Schweinebraten is now with Mutual of New York in Corpus Christi, Tex., after having worked with MONY since April, 1960, beginning in Harlingen, Tex., from which he recently transferred.

Donald J. Spring is working for the Guidance-Control and Aeroballistics Laboratory, Research and Development Operations, ABMA, Redstone Arsenal, Huntsville.

Donald L. Jacobs has resigned his position as industrial engineer with Armstrong Cork Co. to accept a similar position with Ausbar Hacking Class Corp. He and his wife and two children, Steven Lee, 2½, and Michele Marie, 7 months, live in Salem, N. J.

Edward D. Sellers is a chemical engineer for Texaco in Port Arthur, Tex., and resides at Groves, Tex.

Capt. **Charles L. Stowe** is a member of a 19-man disaster relief team which left Echterdingen Air Field, Germany, on Nov. 25 for a mercy mission to Mogadiscio, Somalia. The team is working to evacuate victims of raging floods and to halt diseases spread by the disaster.

1st Lt. **Garland G. Bishop** recently completed the orientation course for Medical Service Corps officers at Brooke Army Medical Center at Ft. Sam Houston, Tex.

John R. Braden and **John M. Marriott, Jr.**, are both with the Bureau of Reclamation of the U. S. Dept. of the Interior in Denver, Colo.—Braden as a Mechanical Engineer and Mariott as a Civil Engineer.

New Addresses: Robert C. Seals, Neptune Beach, Fla.; **Drayton H. Talley**, Ft. Campbell, Ky.; Mr. and Mrs. **James A. Hutchinson** (Joy Faye Harrison '55), Gadsden; Mr. and Mrs. **James L. Wyatt** (Marjorie Adcock '54), Royston, Ga.; **Garland G. Bishop**, Ft. Sam Houston, Tex.; **Donald E. Cunningham**, Scottsboro; **James G. Link. Jr.** Moulton; **Herman R. Todd**, Dallas, Tex.; **T. Donald Tyus**, Montgomery; **Robert M. Lowe**, Doraville, Ga.; **Billy Grant Mangham**, Benton, La.; **John F. Rish**, Birmingham; **William H. Host, Jr.**, Anatilla, Fla.; **Arthur N. Minas**, Baltimore, Md.; **Herbert L. Burdell**, Opelika; **Donald J. Ferris**, Salt Lake City, Utah; Mr. and Mrs. **Albert Brame** '55 (Frances Eppes '56), Atlanta, Ga.; **Charles D. Sibley**, Muscle Shoals; **William H. Bancroft, Jr.**, Birmingham; **Johnny M. Rogers**, Tuscaloosa; **Jefferson B. Hudson, Jr.**, Headland; **Max H. Lane**, Auburn; Mrs. **Shirley Brown Dillard**, Lexington, Ky.; Mrs. **Betty Jane Caswell Hartzog**, West Palm Beach, Fla.; Mrs. **Ann Bacon Marshall**, New Bloomfield, Mo.; **L. Joe Street**, Montgomery; **James C. Oliver, Jr.**, Berea, Ohio; Mr. and Mrs. **Kenneth Allen Tew** (Jimmie Wilson '56), Montgomery.

Born: A daughter, Elizabeth Ann, to Mr. and Mrs. **Nicholas Dulion Vance** in Birmingham on Dec. 10 . . . A son, Robert Powell, to Mr. and Mrs. **Ronald Allen Vines** in Birmingham on Nov. 17 . . . A daughter, Julie Ann, to Mr. and Mrs. **William B. Johnson** of Huntsville on Nov. 8 . . . A daughter, Kelly Ruth, to Mr. and Mrs. **Bob W. Roberts** (Peggy Ann Murphy '59) in Birmingham on Nov. 17. She joins a brother, Murphy, 3. Mr. Roberts is an equipment engineer with Southern Bell Telephone.

The Silent Throng—A large number of Auburn alumni still have not contributed to the Auburn Development Program. Less than $272,000 will put the fund over the top. An average of only $10 apiece from silent alumni is needed. Some can give more, some perhaps less. Auburn University Foundation will welcome any gift or pledge.

1957

Roelof L. Schuiling is employed by the NASA Mercury Project at Cocoa Beach, Fla.

Army National Guard 1st Lt. **Parker M. Ezell** recently completed the eight-week officer orientation course at The Provost Marshall General's School, Ft. Gordon, Ga.

Daniel W. Smirl has been appointed Assistant Manager Piggyback Operations System of the Chesapeake and Ohio Railway Co. with headquarters at Huntington, W. Va. He is married to Jody Guthrie '54.

Born: A daughter, Valrie Lynn, to Lt. and Mrs. **Paul Bozeman** in El Paso, Tex., on Nov. 23 . . . A son, Carl Christopher, to Mr. and Mrs. **Carl E. Colley** in Birmingham on Nov. 10 . . . A son, Danny Lee, to Mr. and Mrs. **Marlin H. Forstrom** in Albany, Ga., on Sept. 10. He joins a brother, David, 2½ . . . A daughter, Kimberly Re'nee, to Mr. and Mrs. **Thomas M. Riggins** in Birmingham on Nov. 22 . . . A son, Stephen Huger, III, to Mr. and Mrs. **Stephen H. Noble, Jr.**, in Birmingham on Oct. 28 . . . A son, Jeffrey Norman, to 1/Lt. and Mrs. **Jerry Lindsey** at Ft. Lee, Va., on Nov. 21. He joins a sister, Jerrie Lee, 4 . . . A son to Mr. and Mrs. **Llewellyn W. Johns, Jr.**, in Birmingham on Nov. 1.

Married: Julia Ann Hammill to **Augustus Hammond Green, Jr.**, in Winston-Salem, N. C., on Dec. 27 . . . Nancy Louise O'Neal to Dr. **James Glen Sanders, Jr.**, in Montgomery on Dec. 21 . . . Katherine Belle Cooper to **Samuel Edward Tranum, Jr.**, in Birmingham on Jan. 13.

New Addresses: James B. Rawlinson, Auburn; **Elmer G. Griffies**, Huntsville; **Frank V. Lamar, Jr.**, Prattville; **Charles R. Hamil**, Luverne; **Harvey W. Parker**, San Francisco, Calif.; Mrs. **Josephine Catchings Malone**, Claremont, Calif.; **Charles C. Rowe**, Montgomery; **Robert E. Reid**, Morvin; **Gerald R. Guinn**, W. Lafayette, Ind.; **Page M. Epples**, Weaver; **Walter V. Hopper, Jr.**, Hernando, Miss.; Mrs. **P. D. Chisolm, Jr.**, Ft. Stewart, Ga.; Mr. and Mrs. **Joseph E. Power, III** (Kathryn Keith '55) Atlanta, Ga.; **Herman H. Mosley, Jr.**, Rock Hill, S. C.; **William H. Quarles, Jr.**, Troy; **Lyle J. Hillman, Jr.**, Downey, Calif.; **Maxie B. Miller**, Orlando, Fla.; Mrs. **Janice Crenshaw Peters**, Milton, Fla.; **John J. Harvell**, North Augusta, S. C.; **Dewey A. Burbank**, Houston, Tex.; **Hershel M. Lowery**, Orlando, Fla.

1958

Specialist Five **Joseph S. Spears, Jr.**, is a member of the 372nd Military Intelligence Detachment, an Army Reserve unit, which recently was recalled to active duty and assigned to the 525th Group at Ft. George G. Meade, Md.

Army Reserve Sgt. **Bertram A. Gordy** is a member of the 891st Medical Detachment, an Army Reserve unit, which recently was recalled to active duty and assigned to the 428th Medical Battalion at Ft. Benning, Ga. His wife, Karen Pittman '60, lives in Columbus.

Jack Benjamin Bruce is an assistant claims manager for Blue Cross-Blue Shield of Alabama in Birmingham. He and his wife have a son, Stacy Bruce, 3.

Airman First Class **Harold O. Wright** has been assigned to the 117th Tactical Reconnaissance Wing at Dreux AFB, France. He and his wife have a daughter, Cindy.

1/Lt. **Richard V. Miles, III**, is air intelligence officer, 117th Reconnaissance Squadron, at Dreux Air Force Base, near Paris, France.

1/Lt. Ray Warren

1/Lt. **J. Ray Warren**, legislative analyst with the State of Alabama, has been called to active duty in the Army and is stationed at Ft. Polk, La.

1/Lt. **Roger G. White** is assigned to the 523rd Tactical Fighter Squadron flying F-100 jet fighters at Cannon AFB, N. M.

Born: A son, Gregory Neal, to Mr. and Mrs. **Donald Neal Latham** in Birmingham on Dec. 3 . . . A daughter, Suzanne Parker, to Mr. and Mrs. **Earl E. Freedle, Jr.**, in Birmingham on Dec. 6 . . . A son, John Joseph, to Mr. and Mrs. **Anthony J. Brooklere** in Birmingham on Nov. 21 . . . A son, Scott Edward, to Mr. and Mrs. **Boyce Edward Guthrie** (Virginia Smith '58) of Birmingham on July 19, 1961. He joins a sister, Cheryl Ann, 2½. Boyce is a sales engineer for George Moss, Inc.

Married: Jane Sempie Cowles to **Seaborn Macey Johnson, Jr.**, in Mobile on Dec. 16 . . . Grace Jacqueline McDaniel to **John William Mills** in Fort Myers, Fla., on Dec. 16 . . . Barbara Ann Lane '64 to **Robert Glynn Segrest** in Union Springs on Dec. 28 . . . Brenda Ann Jolley '61 to **Oyette LaVaughn Chambliss** at East Gadsden on Dec. 30. He is a graduate assistant in horticulture and is working toward the Master of Science degree at Auburn.

New Addresses: Mrs. **Jane Schauer Reedy**, Sacramento, Calif.; Miss **Virginia**

(Continued on page 14)

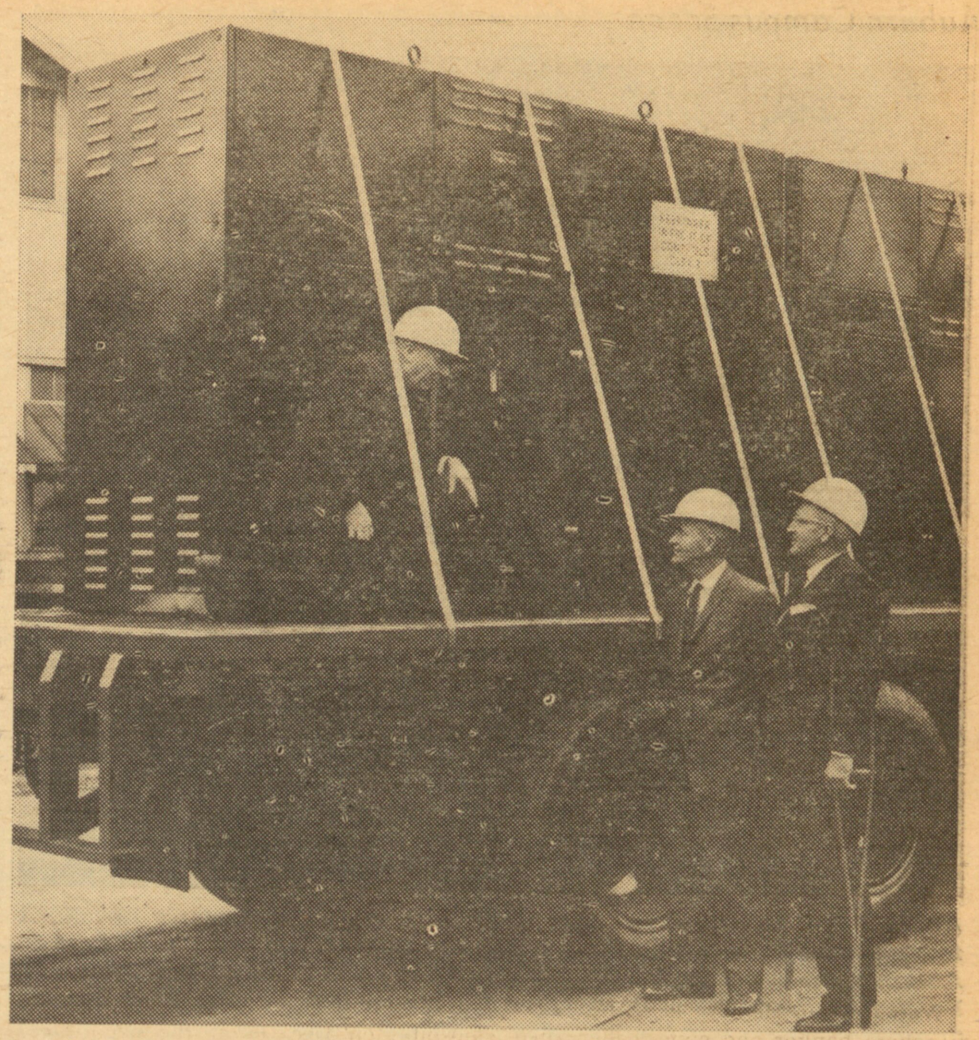

EQUIPMENT GIFT—Auburn's School of Engineering is in a better position to carry on experimental work through use of electrical control equipment given the University recently by United States Steel's Tennessee Coal & Iron Division. Engineering Dean Fred H. Pumphrey says the equipment will be used to provide power and control necessary to establish a boiling heat transfer laboratory in the Mechanical Engineering Department. Three TCI engineers, all Auburn alumni, are shown here overseeing shipment of the equipment from the TCI sheet mill to the Auburn campus. They are left to right, John B. Looney '21, special engineer, Leon E. Clark '39, chief electrical engineer and Van Seelbinder '44, development engineer. TCI President Arthur V. Wiebel said the equipment was being donated to Auburn in the hope that it will prove useful in the training of future engineers.

James Hall Elected Veep For National Ad Agency

James M. (Max) Hall '53 has been elected a vice president of Neals, Roether, Hickok, Inc., a national advertising agency headquartered in Orlando. Hall has served as the agency's copy chief for the past two years.

Hall

Prior to his association with Neals, Roether, Hickok, Hall was a senior copywriter in the General Electric Company's Advertising and Sales Promotion Department, Schenectady, New York.

Hall is a former editor of *The Plainsman*.

AUBURN SIGNS HIM—Tim Baker (front left), captain of Auburn's 1957 No. 1 football team, is shown with Decatur High star fullback Don Lewis as he signs an Auburn grant-in-aid scholarship. Standing (l. to r.) are Coach Vince Dooley '54, Dr. Ray Ashwander '42 of Decatur, and AU Trustee Redus Collier '27 of Decatur.

ALUMNALITIES—Continued

L. Appich, New Orleans, La.; Mr. and Mrs. **Earl T. Kinzer** (Mary Jane Smith '57), Tuscaloosa; **James W. Thomas, Jr.**, Huntsville; Lt. **Robert T. Agee, Jr.**, Marietta, Ga.; **Douglas M. McDougal**, Prattville; Mrs. **Peggy Sturkie Mason**, Birmingham; **Lee H. Thames**, Cincinnati, Ohio; **Lawrence T. Jones**, Bossier City, La.; Mrs. **Patricia Brown Rawlinson**, Auburn; Mrs. **Carol Speed Britton**, Enterprise; **William T. Carnes**, Birmingham; Mrs. **Bobbie Waits Pope**, Cullman; **Leonard Y. Dean, IV**, Dallas, Tex.; **Joseph R. Mason**, Birmingham; **James P. Thomas, Jr.**, Fairfield; **Daniel L. Lindsey**, Montgomery; **Magdalene M. Forrester**, Union, Mo.; Lt. (jg) **Paul Fletcher Jackson**, University, Miss.; **Mariman E. Pope**, Cullman; Mrs. **Eleanor Chenault McBride**, Decatur; William R. **Johnson**, Gulf Breeze, Fla.; Mrs. **Juna Fincher Todd**, Winston Salem, N. C.; **Billy Y. Hawkins**, Irondale; Lt. (jg) **Walter H. Glenn**, Corpus Christi, Tex.; Mrs. **Josephine Johnson Harvell**, North Augusta, S. C.; Mr. and Mrs. **Elliott J. Coleman, Jr.**, (Leita Trammell '57), Montgomery; Mr. and Mrs. **Robert L. Tarte** (Terry White '58), Trenton, N. J.

Cry War Eagle—More than 40 per cent of Georgia Tech's alumni contribute annually to the Georgia Tech Roll Call, Tech's development program. Less than 12 per cent of Auburn's alumni have contributed to the Auburn Development Program. Perhaps the big goal has intimidated many. Now an average of only $10 per non-contributing alumnus will put the fund over the top. Let's outdo Tech—and then cry "War Eagle."

1959

Mrs. **Jean Ferris Barry** is employed by the Army ROTC at the University of Alabama, where her husband, Joseph C. Barry, Jr., is enrolled. They have a daughter, Donna English, 1.

Airman Second Class **Jackie W. Leonard** has been assigned to the 117th Tactical Reconnaissance Wing at Dreux AB, France.

Jack F. Caraway recently became the first graduate of the State Highway Dept.'s intensive Engineering and Training Program, which allows a young engineer to receive on-the-job training in all phases of highway administration, procedures and construction projects. His new permanent assignment will be with the department's Bureau of Surveys and Plans Location.

W. L. (Roy) Abell, Jr., though confined to a wheelchair as a result of polio and though having the use of only his left hand and arm, operates a printing business in his home in Columbus, Ga., that he calls "Imagination Enterprises."

Fred A. Rives, Jr., is purchasing agent for Superior Tank Corp. in Atlanta, Ga., after having served an 18-month tour with the Navy Supply Corps in Adak, Alaska. He, his wife (Joy Smith '59), and ten-month-old daughter, Katherine Lynn, live in Smyrna, Ga.

Paul Johnson, assistant county agent for Lee County, is rural chairman for the 1962 March of Dimes.

Married: Diane M. Peterson to **Wayne N. Williams** in Mountain View, Calif., on July 21, 1961. He is a fighter pilot attached to VF-191 at NAS Miramar, Calif.

Born: A son, Gerald Garris, Jr., to Mr. and Mrs. **Gerald G. McGlamery, Jr.**, (Barbara Ann Coggins '61) of Brevard, N. C. on Oct. 26. Mr. McGlamery is technical service engineer for Olin Mathieson Chemical Corp. . . . A daughter, Valerie Anne, to Mr. and Mrs. **Richard P. Thompson** in Birmingham on Nov. 2 . . . A daughter, Patricia, to Mr. and Mrs. **John W. Davis** (E. Joyce Carpenter '59), of Huntsville on Nov. 18.

New Addresses: **Phillip R. Knight**, Decatur, Ga.; **Charles G. Newman**, Forest Park, Ga.; **Charles F. Perdue**, Brandon, Fla.; **William S. Newman**, LaGrange, Ga.; **Hubert L. Crow, Jr.**, Huntsville; **James Brent Watson**, Sault Ste. Marie, Mich.; **James A. Gunn**, Birmingham; **Norman B. Bradfield**, Columbus, Ga.; **Kess Fabian**, Montgomery; **Richard R. Perkins**, Clarksville, Tenn.; Mrs. **Lee H. Thames**, Cincinnati, Ohio; **James Robert Tate**, St. Simons Island, Ga.; 2/Lt. **George King, Jr.**, James Connally AFB, Tex.; **Carlos F. Westberry, Jr.**, Birmingham; **Charles H. Wilson**, Los Angeles, Calif.; **William H. Gibson**, Jupiter, Fla.; **Ronald C. Scott**, Huntsville; **James A. Brown**, Graysville; **James H. Striplin**, Attalla; Mrs. **Annie Dorman Folmar**, High Springs, Fla.; Mr. and Mrs. **David H. Arnold** (Bettye Lusk '58), Moss Point, Miss.; **Gordon L. Robertson, Jr.**, Chickasaw; Lt. (jg) and Mrs. **Robert B. Folsom** (Katherine Jordan '61), Norfolk, Va.

1960

Pfc. **John E. Reid** recently completed eight weeks of military police training at the Provost Marshal General's School, Fort Gordon, Ga.

Daniel E. Acker is an aeronautical engineer with Martin Missile Corp. at Cape Canaveral, Fla.

Arthur C. Smith is a chemical engineer at Brookley Air Base, Mobile.

1/Lt. **James C. Adams** is assigned to the 8th Infantry Division in Germany.

Donald B. Hoover is an industrial engineer in charge of survey teams for the Burlington Ribbon Mills in South Hill, Va. He was married on June 17 to the former Joyce Morrow of Chattanooga, Tenn.

Elizabeth Dopson is assistant home demonstration agent for Calhoun County with offices in Anniston.

Curtis N. Hammond is employed by Union-Camp Paper Co. in Waycross, Ga.

Ralph C. Brown is assistant store manager with the Army and Air Force Exchange Service at Patrick AFB, Cocoa Beach, Fla.

2/Lt. **Robert G. Chandler** has been transferred to the Seventh Army Command in Europe.

(Continued on page 15)

Auburn Club News

(EDITOR'S NOTE: The following report is a bit late, but it represents a good job of Auburn Club reporting by Bill Hutto and we present it with the hope that it might serve as an example.)

* * *

ATLANTA INSTALLS OFFICERS

With rafter-shaking, Charley Dudley-led "War Eagles" supplying major sparks of enthusiasm, more than 300 Atlanta Auburn Clubbers and guests assembled at Atlanta's Dinkler Plaza Hotel, Oct. 20, for their annual Pre-Georgia Tech game dinner-dance.

Outgoing club President Cullen M. Ward, '46, served as emcee at the dinner, which was preceded by a social hour and the showing of the 1961 Auburn vs. Tennessee game film.

Out-of-town guests included assistant coach Erskine Russell, who was the featured speaker of the evening. Vice President and Mrs. Robert Anderson '42 of Auburn, Joe Sarver, Bill Beckwith, Mr. and Mrs. Norm Carlson and Assistant Coach and Mrs. Billy Kinard.

Also attending were Mr. and Mrs. Carl Wideberg '20 of Bronxville, New York, who, until this year, had never seen Auburn lose a football game, and Mr. and Mrs. William A. Swann '15 of Pensacola, Florida.

Club officers for the new year were installed at the dinner. 1961-62 President is William R. (Bill) Ireland, '45. Bill is President of Stockbridge Stone Division of Vulcan Materials Company. Originally from Birmingham, Bill has lived in Atlanta for the past twelve years.

First vice president is Charles E. Morgan '49, Georgia sales representative for the Riverside Manufacturing Company. Second vice president is Charles Morgan, Jr. '40, former hurdling star of Coach Wilbur Hutsell's Tiger track squad. "Chuck" is North Georgia Division Pacific Manager for Southern Bell Telephone and Telegraph Company.

Bill Hutto '56, was re-elected secretary-treasurer of the club. He is also with Southern Bell, working in the Public Relations department at the firm's Atlanta headquarters.

At the dance, Don Grimes and his Orchestra provided the music, including several choruses of tunes familiar to all Plainsman football supporters.

* * *

CINCINNATI ELECTS OFFICERS

Cincinnati Auburn Club has elected the following officers for 1961-63: Hinton K. Howard '52, president; Carl M. Jeffcoat '60, vice president; Frederick Moore, Jr. '51, secretary-treasurer.

Secretary-Treasurer Moore gives the following report on the club's recent meeting:

The Auburn and Georgia Tech alumni in Cincinnati joined forces for a rousing meeting in November. About twenty members of each group turned out for the meeting which was held at the Carrousel Hotel. By agreement reached prior to the football season, the Auburn group furnished a film of the Auburn-Tech game. Tech supplied a speaker in the person of Dr. Arnold Ducoffe of their Aeronautical Engineering Department. He gave an excellent talk on military and space applications of rockets.

Hinton K. Howard, newly elected president of the group, announced that the next meeting would be in January.

* * *

MADISON CLUB TO MEET

Madison County Auburn Club will meet at the Huntsville Country Club on Feb. 13 to hear President Ralph B. Draughon, according to George Ferrell, president of the Madison County club. Auburn Executive Vice President Robert C. Anderson will also be a guest of the club.

All Auburn alumni and friends in the Huntsville area are cordially invited to attend.

* * *

JEFFCO ELECTS OFFICERS

Heading Jefferson County's Auburn Club for 1962 are: Nimrod W. E. Long '46, president; Alvin W. Vogtle, Jr. '39, vice president; Dr. Howard T. Weir, Jr. '43, secretary; and Frank W. Davies, Jr. '50, treasurer.

The executive committee also includes Alvin A. Biggio '26; Lehman A. DeShazo, Jr., '47; James W. Long '55; Perry P. Pepper, Jr., '32; Ruel Russell, Jr., '48; James M. Brown, Jr., '45; Henry G. Jackson, Jr., '48; Marvin J. Mariani '43; and William A. Phillips, '57.

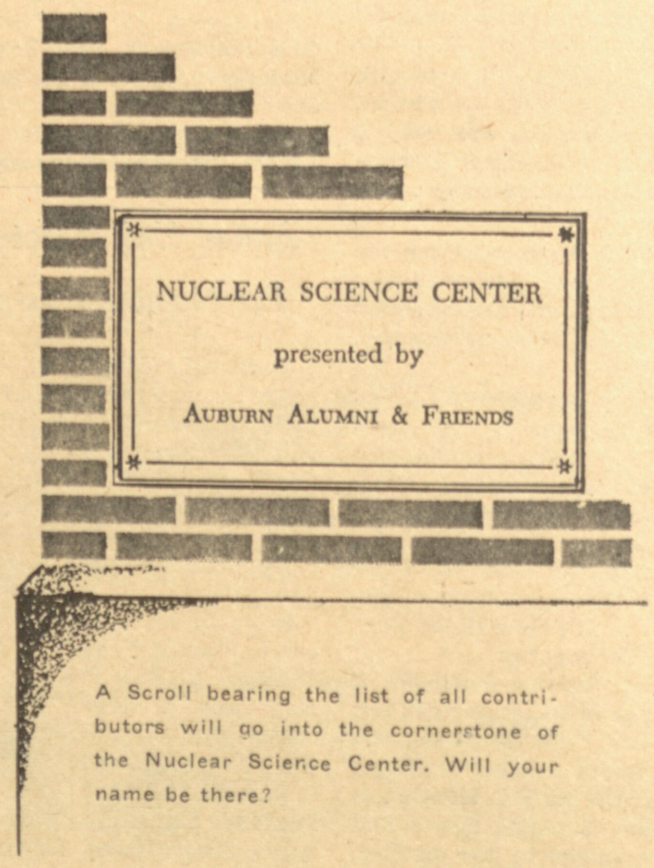

A Scroll bearing the list of all contributors will go into the cornerstone of the Nuclear Science Center. Will your name be there?

ALUMNALITIES—Continued

2/Lt. **Bobby J. Naler** is assigned to the U. S. Air Force's first all-jet strategic airlift unit, 18th Air Transport Squadron at McGuire AFB, N. J. He and his wife have one child, Tammy.

Bivin Carter Broughton is employed by the Federal Land Bank at Demopolis.

2/Lt. **Ashburn R. Piland** recently participated in Exercise Main Barge, a V Corps field training exercise in central Germany. His wife, Margie, is with him in Germany.

Army Reserve Pvt. **Ransom D. Braswell, Jr.**, was recently recalled to active duty with the 891st Medical Detachment and assigned to the 428th Medical Battalion at Ft. Benning, Ga.

Pvt. **Jesse T. Avret, III**, recently completed the radio-teletype operation course at the Army Signal Training Center, Ft. Gordon, Ga. He is now stationed at Augsburg, Germany.

Pvt. Jesse Avret

Ens. **Arnold O. Haugen** recently received his Navy Wings after having completed 15 months training at Pensacola, Fla. He is now stationed at Imperial Beach, Calif.

Donald C. Thomason, Jr., is employed by the Birmingham Trust National Bank.

Henry Austin Tidwell, Jr., is enrolled at Golden Gate Baptist Theological Seminary in Mill Valley, Calif. He and his wife have two children, Scott and Kay.

Cecil Lee Murphy is a science teacher at Monroe County High School at Monroeville. He and his wife (Margaret H. Murphy '60), have a daughter, Lee Ann, 11 months.

Wilton G. Finch is a research chemist with Dan River Mills in Danville, Va. He and his wife, Pearl, and four-month-old daughter, Susan, are now residing in their new home.

Bob H. Bostick is an auditor at Brookley Field, Mobile. He is married to the former Valerie L. Jackson.

William C. Phillips is employed in the engineering department, research and development, of the Hayes Corp. in Huntsville.

Kathryn H. Upshaw is affiliated with E. F. Hutton Stock Exchange in Santa Monica, Calif.

Lynn Carter is service manager for Goodyear Service Store in Charleston, S. C.

Joan Hocking visited 15 countries of Europe and North Africa during the past summer. She has returned to Panama City, Fla., where she teaches the fourth grade at Drummond Park school.

Lt. **James A. Nelson** graduated from pilot training Aug. 4 at Craig AFB, Selma, and was assigned to the Advanced Fighter Interceptor School at Perrin AFB, Tex.

2/Lt. **Odus W. Francis** recently completed the two-week air transportability planning course at The Transportation School, Ft. Eustis, Va.

Born: A daughter, Kay Allen to Mr. and Mrs. **Fred M. Woods** (Sue Stuckey '61) of Anniston on Oct. 4 . . . A son, Josiah Showell Robins, III, (Robins) to Mr. and Mrs. **Josiah Showell Robins Carothers, II**, (Barbara Burns '58) in Dothan on June 11 . . . A son, William E., Jr., to Mr. and Mrs. **William E. Shreve** (Martha Thigpen '60) of Montgomery on Oct. 9 . . . A daughter, Martha Suzanne, to Mr. and Mrs. **Wallis P. Schuessler** of Opelika on Oct. 3 . . . A son, Richard Lee, to Mr. and Mrs. **Matt E. Dakin, Jr.**, of Auburn on Sept. 30 . . . A daughter, Leigh Ann, to Mr. and Mrs. **Jimmy R. Reeves** of Charlotte, N. C., on Dec. 18, 1960 . . . A daughter, Margaret Elizabeth, to Mr. and Mrs. **Isaac N. Lambert** (Laura Ann Beck '60) in Arizona on May 11. The Lamberts are temporarily residing in Geneva . . . A daughter, Melanie Ann, to Mr. and Mrs. **William Don Bridges** of Birmingham on Sept. 24 . . . A son, William Long, Jr., to Mr. and Mrs. **William Long Forbes** (Augusta M. Faull '58) of Birmingham on Sept. 20 . . . A daughter, Eileen, to Mr. and Mrs. **Thomas Richard Barr** of Montgomery on Sept. 24 . . . A son, Leonard Charles, to Mr. and Mrs. **Leonard Tillman** in Oklahoma City, Okla., on Sept. 18 . . . A daughter, Margaret Rose, to Mr. and Mrs. **John Leon Kidd, Jr.**, of Birmingham on Oct. 14 . . . A daughter, Jane Elizabeth, to Mr. and Mrs. **George Preiss, III** (Jane Sentell '59) of Jackson, Miss., on Oct. 3 . . . A son, Barton Franklin, to 2/Lt. and Mrs. **Benjamin F. Carr, Jr.** (Nancy Lou Brunson '63) on July 21. Ben is stationed at Nellinge near Stuttgart, Germany, and expects his wife and son to join him this month . . . A daughter, Leigh Ann, to Mr. and Mrs. **Thomas D. Bivin, Jr.** (Patricia Lovvorn '61) of Staten Island, N. Y., on July 8.

Married: Susan Taylor Copeland '63 to **Ernest Boyd Cobb** in Carrollton, Ga., on Sept. 3 . . . Patricia Henley '61 to Lt. **Winston Woodrow Gardner, Jr.**, in Citronelle on Oct. 14 . . . **Alice Claire Hubbard** to Chester Leland Skipper in St. Petersburg, Fla., on Oct. 14 . . . Loretta Jean Forrest to **James R. Sharpe** on Aug. 18. They are living in Gardena, Calif.

James Kenneth Wright was recently promoted to mechanical supervisor with Southern Railway in New Orleans, La.

James E. Grady is a mechanical supervisor at Du Pont's Edge Moor, Delaware, plant. He lives in Wilmington.

Pvt. **Charles A. Dunseth** recently completed the food service course under the Reserve Forces Act program at The Quartermaster School, Ft. Lee, Va.

Born: A son, Charles Alton, Jr., to Mr. and Mrs. **Charles Alton Caldwell** in Huntsville on Dec. 8 . . . A daughter. Luwana Rene, to Mr. and Mrs. **Lester C. Deese** of Phenix City on Dec. 5 . . . A daughter, Joanna Signe, to Mr. and Mrs. **Franklin M. Conary** of Auburn on Nov. 10 . . . A daughter, Virginia Gay, to Mr. and Mrs. **Edward W. Decker** of Santa Monica, Calif., on Nov. 9 . . . An heir, Robin Lee, to Mr. and Mrs. **James A. Hobart** (Rosamond Williams '60), of Chicago, Ill., on Oct. 24.

Married: Virginia Eddins to Elton Dunson in Frisco City on July 30 . . . Carolyn Sue Cook '64 to 2/Lt. **Frank Allen Self** in Ensley on Dec. 27 . . . Inez Catherine Occhipinti to **James Edward Jeffrey** in Leeds on Dec. 17 . . . Patricia Wade Sample to **James O. Bendall** in Jackson, Miss., on Dec. 28 . . . Carole Kay Meadows '62 to Ens. **Edward Davis Walker** in Atlanta, Ga., on Nov. 23 . . . **Jane Ann Wade** to Mustapha Kemal Benouis of Sidi Bel-Abbes, Algeria, in Marion in December . . . **Sylvia Frances Allen** to Walter Boyd Anderson '60 in Butler on Oct. 23.

New Addresses: Daniel I. Pollard, Huntsville; **Stephen P. Dean**, Downey, Calif.; **Vernon E. Ogilvie**, Nashville, Tenn.; **Russell S. Pimm**, Charleston, S. C.; **Murray R. Thomason**, Birmingham; Mr. and Mrs. **Roy C. LeCroy** (Marcia Brantley '60), Brundidge; **Jimmy W. Beason**, Birmingham; James V. Spann, Montgomery; **Judith Gillespie**, Wilkes Barre, Pa.; **Harry T. Daniel**, Anniston; Mrs. **Cherrie Odom Williams**, St. Petersburg, Fla.; Mrs. **Bess Kelly Hay**, Pensacola, Fla.; **William L. Booth**, Jacksonville, Fla.; Mrs. **Sue LeCompte Glenn**, Corpus Christi, Tex.; **Kenneth W. Woodis** Killeen, Tex.; **Leonard Tillman**, Biloxi, Miss; **Guy E. Womack**, Cedartown, Ga.; **James O. Tolbert**, Albertville; **Atwell Dugger**, Bradford, Pa.; **Ernest B. Cobb**, Chattanooga, Tenn.; **John W. Redmon**, Huntsville; Dr. **William C. Breeding**, Hendersonville, Tenn.; **James W. Fleming**, Jackson; Mr. and Mrs. **Fred M. Woods, Jr.** (Sue Ellen Stuckey '61), Jacksonville; **Janice Faye White**, Tallahassee, Fla.

Now is the time for all good alumni to come to the aid of Auburn. The Development Program Goal of $2,594,000 is within sight; more than $2,322,000 of it has been contributed. Let's finish the job quickly. Mail gift or pledge—any size—to the Auburn University Foundation, Auburn, Alabama.

1961

2/Lt. **Gaines B. Hall** recently completed the eight-week officer orientation course at The Engineer School, Ft. Belvoir, Va.

2/Lt. **Rance A. Kirby** recently completed the officer orientation course at The Artillery and Missile Center, Ft. Sill, Okla.

2/Lt. **Frank E. Zipperer** completed the airborne course at The Infantry School, Ft. Benning, Ga., Dec. 22.

Robert Coleman Miller is a programmer for International Business Machines at the Glendale Development Lab in Endicott, N. Y.

James Jackson Spencer, Jr., is coach and physical education teacher at

(Continued on page 16)

Chartered Underwriter

R. W. "Pete" Henderson '49, Supervisor of Ordinary Agencies for Mutual Savings Life Insurance Company, Decatur, was awarded the coveted Chartered Life Underwriter designation at National Conferment Exercises of the American College of Life Underwriters, in Denver, Colorado, Sept. 27.

Henderson

A native of Wetumpka, Henderson joined the Mutual Savings Life Insurance Company in 1958 after being associated with the Commercial Credit Corporation in Decatur.

He is active in civic work and is past President of the Decatur Rotary Club and the Decatur Junior Chamber of Commerce. He is a past recipient of the Jaycee Distinguished Service Award and served as Vice-President of the Alabama Jaycees. Henderson is currently Vice-President of the Decatur Chamber of Commerce and is Secretary of the Board of Stewards for the First Methodist Church in Decatur.

He and his wife, Elizabeth, have a son, Warren, 5.

CHAMPIONSHIP FORM—Auburn Science and Literature freshman Virginia Hodges of Birmingham is reigning champion of National Women's Slalom. The 18-year-old water-skiing champion won her title at Austin Tex., last summer.

Letters From Alumni—

Ragan Objects To "False Farplaces"

Dear Editor:

In reference to your December issue of the "Alumnews," I wish to take issue with the article entitled "False Farplaces and the Liberry."

It's apparent to me that Mr. Mountain does need some education, and as quickly as possible. I might begin Mr. Mountain's enlightenment by informing him that there is somebody in the world who does care about Betty. I do! She happens to be my wife.

I also care about the library and those empty shelves. Maybe if more of us alumni could realize the real need for library books, Mr. Mountain, and others like him, would not have to suffer from inadequate educational facilities. Just think, someday he might even learn how to write a good, readable newspaper article.

Sincerely yours,
Drew Ragan '56

* * *

JACK MOUNTAIN REPLIES

Ahm deelited becaus mah fust newspapur articul drawed uh lettur tuh thuh edytur—cours thuh edytur ain't two happy, fur thuh lettur is critycul. Shucks, thuh edytur's alright but he oughta know a man cain't do nuthin without gittin critycized—as uh mattur uv fack thuh **Alumnews** mite be uh bettur papur if thuh edytur wud revue histury an' reckugnize how cum thuh Lord Jesus wus crucified, Socrates fed himlock, and Gandhi ussassunated.

Fur as Mr. Ragan's letter's concerned, I ain't got no argyments withit: ahm powerful glad tuh larn who Betty is—which fack don't no-wise change mah mane point in the articul—and want tuh pay mah respecks tuh hur. Mr. Ragan don't think much uv mah writin, probubly caus mah spellin is bad, and that makes too uv us. But giv me uh littul time and hit will emprov.

Yore's truly,
Jack Mountain

ALUMNALITIES—Continued

Goodwyn Junior High School in Montgomery. He and his wife, Carol, have a son, Jackie, 2½.

Robert Wayne Bone is an assistant industrial engineer for American Furnace Co. in Red Bud, Ill. He and his wife have a daughter, Stephanie.

William Cleveland Burkhalter is a field auditor for the State of Alabama in Montgomery.

Ed Moon Edmonds is doing psychological research for the Department of the Army at Ft. Rucker.

James Evers Laney is a bank examiner for the State of Alabama and lives in Auburn.

Linda F. Selsor is a secretary at University Hospital in Birmingham.

2/Lt. **Charles K. Hall** recently completed the officer orientation course at The Air Defense School, Ft. Bliss, Tex.

Eddie Pitman

Eddie Lewis Pitman is an officer trainee with Citizen and Southern National Bank in Atlanta, Ga. He recently completed eight weeks of basic training with the Georgia Air National Guard in Lackland, Tex.

Forester Harrison, Jr., is associated with Motisi Associated Engineers in Montgomery.

Thomas Morton Nichols teaches mathematics at Emma Sansom High School in Gadsden. He and his wife, Jane, have four children—David, 9; Tony, 7; Keith, 4; and Caren, 4.

Mrs. **Sue Hargrove King** is living in Waco, Tex., while her husband, George Shuford King, Jr., '61 is stationed at James Connally AFB.

Mrs. **Lena Allene Brown Dunn** is teaching English and social studies for the Chambers County Board of Education at Huguley Junior High School, and she lives at Five Points.

Mrs. **Cenus Burton Harris** teaches the first grade in Roanoke. She and her husband have two sons, Randal George, 16, and Samuel Marcus, 10.

Earl Wayne Shirley is an electronics engineer at Brookley AFB, Mobile. He and his wife have a son, Earl Wayne, Jr., 2.

Walter Stewart Hargett, Jr., supervises the livestock enterprise at Spring Lake Plantation near Mobile. He and Mrs .Hargett have a son, Michael Stewart, 2.

Stacy Earl Simmons is an architectural apprentice with Painter, Weeks, and McCarty, Architects, in Knoxville, Tenn.

Martin Grant Mattox is a soil chemist with the USDA Soil Conservation Service at Evergreen.

Carlos Wayne Bowen is an accountant in the payroll department of General Motors Corp. in Atlanta, Ga. He was married Nov. 11 to Barbara Ann Fincher of Talladega.

James Clay Weeks is a teacher for the Lauderdale County Board of Education and lives in Rogersville. He and his wife, Jean, have two children, James Clay, Jr., 10, and Ellon, 8.

Mrs. **Ruby Jo Padgett Mason** teaches at Wilbur School, Ft. Benning, Ga. She and her husband, Warren H. Mason '61, have a daughter, Rosemary, 2.

David Terry Vaughn is a student at Duke University School of Medicine, Durham, N. C.

Ralph Patrick Cobb is now working toward a degree in textile management at Auburn. He is married to Kay Cheshire '62.

Jimmy Douglas Walker is enrolled in the University of Alabama School of Dentistry.

James Russell Brothers is recipient of the Institute of Radio Engineers' Most Outstanding Electrical Engineer award for the Fall quarter at Auburn University.

Houston E. Kennedy is a life insurance agent with the Birmingham agency of the State Mutual Life Insurance Company of America.

Stephen Christian McCutcheon is a salesman for Belk-Gallant Co. in Atlanta, Ga. He is married to Cynthia Browning '61.

Dr. **Jack D. Goodman** is a private practioner of large and small animal medicine and surgery in Athens. He and his wife, Virginia, have a son, Mark, 2½.

Mary Carol Sossong is a junior decorator for Loveman's in Birmingham.

Barbara Bewley

Barbara Beth Bewley is teaching the fifth grade at Davis Elementary School in Montgomery.

Martha Sue Ramage is an accounting clerk for Moore-Handley Hardware Co. in Birmingham.

Mrs. **Carrie Lena Smith Culpepper** is an editorial assistant for the Alabama Extension Service in Auburn.

2/Lt. **Charles C. Vessels** completed the basic officer orientation course at the Army Signal Training Center, Ft. Gordon, Ga. Dec. 1.

Justice Allen Manning is a graduate student in Civil Engineering at Auburn University and he holds a Clow Fellowship.

Max Killingsworth was the subject of a recent feature story in **The Montgomery Advertiser.** He is pursuing graduate studies in psychology at Auburn and is an assistant in freshman psychology. Max, who earned his B. S. in mathematics, is very much interested in mathematical or statistical psychology.

Brady Wayne Wolfe is an engineer for Western Electric in Winston-Salem, N. C. He and his wife, Randa Harris '64, have a daughter, Laura Kay, who was born Aug. 12.

2/Lt. **Charles H. Weissinger** is assigned to Hunter AFB, Ga., following his graduation from the U. S. Air Force technical training course for medical administration at Gunter AFB.

Bill Frank Broxson is science teacher and assistant coach at Carroll High School in Ozark.

Joseph Hugh Whittington is a mechanical engineer at the Naval Air Station in Pensacola, Fla.

Born: A daughter, Lisalyn, to Mr. and Mrs. Tom Spence **Laura Zeta Smith '61)** of Tuskegee on March 24, 1961 . . . A daughter, Pamela Leigh, to Mr. and Mrs. **Thomas D. Canerday** of Auburn on Nov. 9 . . . A son, David Dudley, to 2/Lt. and Mrs. **C. Dudley Griffith, Jr.,** on Dec. 2. Lt. Griffith is stationed at the Corps of Engineers School, Ft. Belvoir, Va. . . . A daughter, Allison Paige, to Dr. and Mrs. **Richard P. Crawford, Jr.,** of Auburn on Nov. 16.

Married: Bonnie Ruth Webster to Richard M. Aker '61 in Auburn on Dec. 16. They are living in Evansville, Ind. . . . **Marion Gail Turner** to James Jackson Davis '61 in Warner Robins, Ga., on Dec. 30 . . . Jo Ann Gaither '64 to **Robert Joseph Webb** in Birmingham on Dec. 22 . . . **Patricia Anne Hobbs** to Brown Hill Boswell in Southern Pines, N. C., on Dec. 28 . . . Elizabeth Ann Johnson '60 to **Gerald Alton Walraven** in Douglasville, Ga., on Dec. 16 . . . **Martha Ann Edge** to John William Underwood '61 in Montevallo on Dec. 22 . . . Judy Holliday to **Thomas Newton Wilbanks** in East Tallassee on Dec. 31 . . . Elizabeth Jane Bennett '60 to Lt. **Robert Delaney Sclater** in Montgomery on Dec. 23 . . . Jacqueline Gaither to **Shelton Wayne Darnell** in Kent on Dec. 17 . . . Glenda Faye Canoe to **William O'Neil Blow** in Canoe on Aug. 27.

Philip Shepard

Philip Madison Shepard is a sales engineer for Barber-Colman Co. in Birmingham.

Cora Ann Pearce is teaching the second grade in Heflin.

Carol Dent is now teaching at Jordan High School in Columbus, Ga.

New Addresses: L. Noel Moore, Chickasaw; **John A. Baggett,** Columbus, Ga.; **Eugene Kim,** Seoul, Korea; Dr. **Richard O. Coffenn,** Stillwater, Okla.; Lt. **Mack G. Nichols,** Wichita Falls, Tex.; **Jack R. Tabor,** Ft. Monroe, Va.; Mrs. **Jeanette Reynolds Dean,** Dallas, Tex.; **Robert W. Bone,** Red Bud, Ill.; **Ronald R. Nix,** Auburn; **William B. R. Pennington, Jr.,** Foley; **Marion L. Teal,** Horton; **Bobby Head,** Montgomery; **J. Paul Kirkland,** Newport News, Va.; Dr. **Harold B. Guttridge,** Ocala, Fla.; **Robert S. Pugh,** Crittenden, Va.; **Irvin B. Smith,** Mississippi City, Miss.; **Edward H. Brackett,** Orlando, Fla.

The Silent Throng—A large number of Auburn alumni still have not contributed to the Auburn Development Program. Less than $272,000 will put the fund over the top. An average of only $10 apiece from silent alumni is needed. Some can give more, some perhaps less. Auburn University Foundation will welcome any gift or pledge.

1962-1964

Married: Mary Katherine Sewell '64 to **Terry Hardaway Taylor, III, '64,** in Montgomery on Dec. 28 . . . Judy Claire Pollard to Vandy J. Copeland '62 in Auburn on Dec. 1 . . . Velma Joyce Mount '64 to Robert Jack Armstrong in Montgomery on Nov. 4 . . . Bette Hall to Robert Harold White '63 in Birmingham on Nov. 23 . . . Patricia Pair to William Colgan Shaffer '64 in Birmingham on Dec. 30.

Born: A son, John Warren, to Mr. and Mrs. **John W. Kindred** '62 of Montgomery on Nov. 15.

New Addresses: Mrs. **Ernest B. Cobb** '63, Chattanooga, Tenn.; **Charles W. Williams, Jr.,** '63, Mobile; Mrs. **Irvin B. Smith** '62, Mississippi City, Miss.

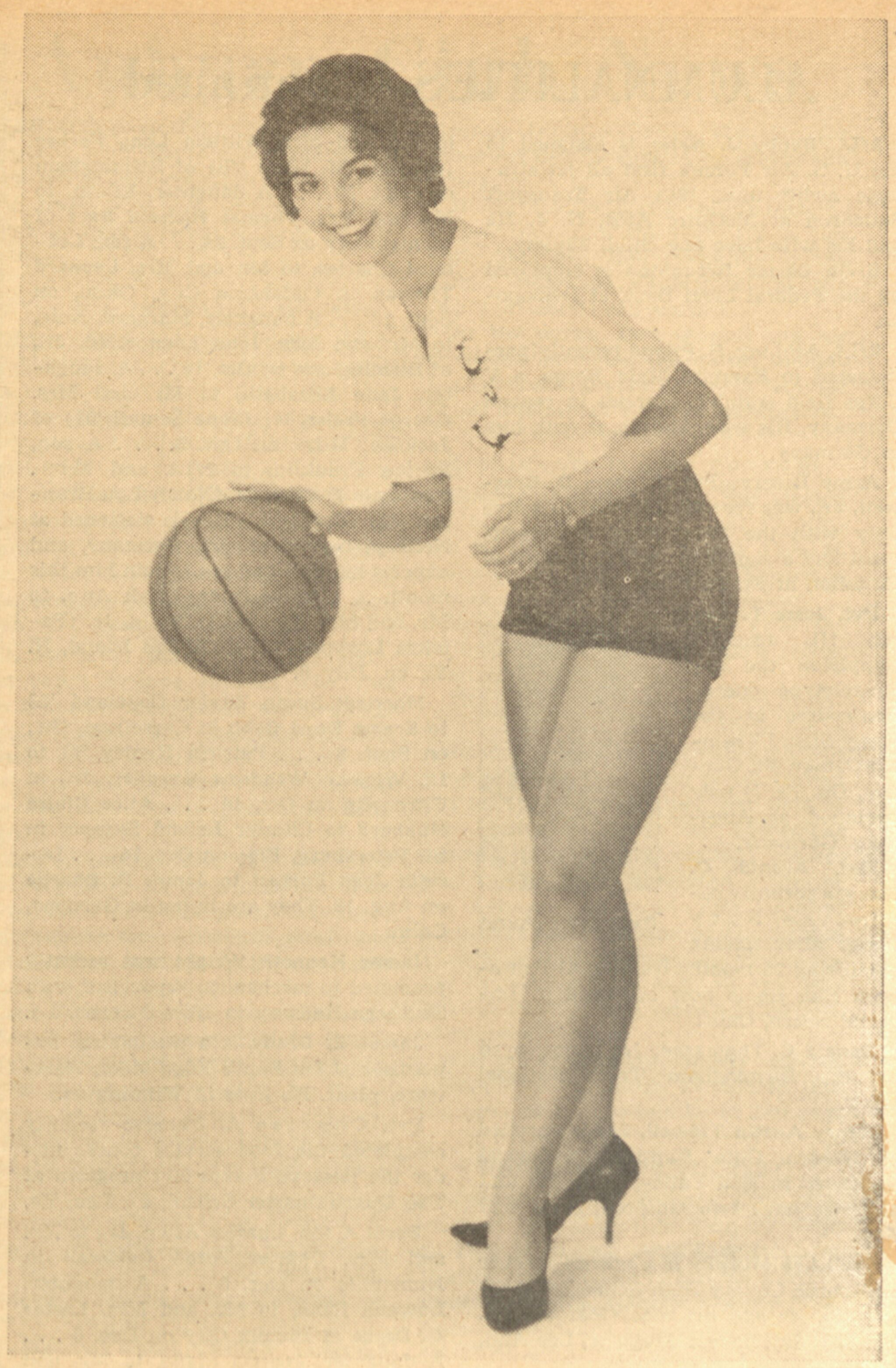

AUBURN UNION'S MISS JANUARY—Jerolyn Ridgeway from Ft. Payne.

Auburn Veterinarians Get High USDA Posts

Three native Alabamians and graduates of Auburn University have been appointed recently to high positions in the Animal Disease Eradication Division, Agricultural Research Service, USDA, in Washington, D. C., and San Juan, Puerto Rico.

Dr. L. N. Miller '49, Bessemer, is now veterinarian in charge, ADE, Baltimore, Md.; Dr. Forrest E. Henderson '43, Mountain Creek, holds the same position in San Juan, Puerto Rico; and Dr. Earl M. Jones '51, Birmingham, is assistant chief Staff Officer, Special Disease Eradication program, Washington, D. C.

After graduating from Auburn in 1949, Dr. Miller entered Federal Service. Since that time he has worked in Mexico, Louisiana, Raleigh, N. C., Nashville, Tenn., and San Juan, Puerto Rico.

Following graduation from Auburn and three years service in the Armed Forces, Dr. Henderson entered Federal service and has worked in California, Mexico and Florida. In 1956 Dr. Henderson received a USDA cash award and citation for outstanding work in livestock disease eradication in Mexico.

After graduating from Auburn in 1951 Dr. Jones practiced veterinary medicine at Oak Ridge, Tenn., and Birmingham, Ala. Since that time he has worked in Georgia, Alabama, Florida, Texas, Mexico, New Mexico, Arkansas and Louisiana. He joined the Washington, D. C., ADE staff in June, 1959.

Haynes Heads AU Labs

Dr. L. J. Haynes is the new head professor of the Auburn University Department of Industrial Laboratories. He succeeds Dan T. Jones who retired last June.

Dr. Haynes holds B.S. and M.S. degrees from Auburn University and the Ph.D. degree from Bradley University. He has been a member of the Auburn department of industrial laboratories faculty since 1946. In addition to his work at Auburn, Dr. Haynes has done engineering research for the Army, the Atomic Energy Commission, and several private engineering firms.